

Purva Patil

From: Purva Patil
Sent: 17 November 2022 16:14
To: eccompliance-mh@gov.in; ec-rdw.cpcb@gov.in
Cc: Kalpita Pathare; Varsha Kalange
Subject: EC Compliance for April 2022 – September 2022 Of [M/s. Powai developers (A division of K. Raheja Corp Pvt. Ltd.) proposed construction of residential building on plot bearing No. 119 D/1A/1 of village Tungwa, Taluka Kurla, Mumbai, Maharashtra]
Attachments: Six Monthly EC Compliance Report Apr 2022 - Sept 2022.pdf

Respected Sir/Madam,

As per MoEF & CC notification vide No. SO 5845(E) Dated-26.11.2018 AND as informed by Central Pollution Control Board, Regional Directorate (West), Vadodara regarding digital transaction of EC Compliance report under Government of India initiatives for promoting e-office through digital transaction of activities, we are submitting herewith six-monthly EC compliance status report for period April 2022 – September 2022 of proposed construction of residential building on plot bearing No. 119 D/1A/1 of village Tungwa, Taluka Kurla, Mumbai, Maharashtra by M/s. Powai developers (A division of K. Raheja Corp Pvt. Ltd.) in pdf format with signed and stamped by authorized signatory of the project.

Documents enclosed herewith are as listed below:

1. Cover letter
2. Datasheet
3. EC compliance status report
4. List of annexures
5. Documents as per list of annexures

Hope above is to your satisfaction.



**Thanks & Regards,
Purva Patil.**

**M/s. Aditya Environmental Services Pvt. Ltd.
107/110, Hiren Light Industrial Estate, Mogul Ln,
Mahim, Mumbai- 400016.
Tel No: 022 42127500 / 24456473**

Powai Developers

(A Division of K. Raheja Corp Pvt. Ltd.)

Date: 31st October 2022

**K RAHEJA
CORP**

To,
The CCF, Regional Office, Western Region,
Ministry of Environment, Forests & Climate Change
Regional Office (WCZ), Ground Floor,
East Wing, New Secretariat Building,
Civil Lines, Nagpur - 440001

Subject : Submission of Environmental Clearance Compliance Status for period of **April 2022 – September 2022.**

Reference : 1. Environment Clearance letter no. SEIAA-EC-0000001470 Dated: 23/04/2019 &
2. Environment Clearance letter no. SIA/MH/MIS/197961/2021 Dated: 05/08/2021.

Dear Sir,

We have received Environmental Clearance for the proposed construction of residential building on plot bearing C.T.S. No. 119 D/1A/1 of village Tungwa, Taluka Kurla, Mumbai by M/s. Powai developers (A division of K. Raheja Corp Pvt. Ltd.)

As per condition Stipulated in Environmental Clearance, we are submitting herewith six-monthly compliance status report for the period of **April 2022 – September 2022** along with the desired information and copies of documents are as under:

1. Data sheet
2. EC Compliance report
3. Post Monitoring Report (**April 2022 – September 2022**)

We hope the above is to your satisfaction.

Thanking You.

Yours faithfully,

For M/s. Powai Developers (A division of K. Raheja Corp Pvt. Ltd.)

Shashi K. Kadam
Authorized Signatory

Encl: a/a

CC to:

1. The Member Secretary, Maharashtra Pollution Control Board, 3rd Floor, Kalpataru Point, Sion, Mumbai- 400 022.
2. Central Pollution Control Board, Parivesh Bhavan, Opp. VNC word office No. 10, Subhanpura, Vadodara.

Maharashtra Pollution Control Board
Kalpataru Point, 2nd Floor, Sion Circle,
Opp. Cine Planet, Sion (East),
Mumbai - 400 022.
Tel. 24010437 / 24020781.
Website: www.mpcb.gov.in
17/11/22

CIN : U55100MH1979PTC021866

Regd. Off. : Raheja Tower, Plot No.C-30, Block 'G', Bandra Kurla Complex, Bandra (E), Mumbai - 400 051.

Powai Developers

(A Division of K. Raheja Corp Pvt. Ltd.)



Date: 31st October 2022

To,
The CCF, Regional Office, Western Region,
Ministry of Environment, Forests & Climate Change
Regional Office (WCZ), Ground Floor,
East Wing, New Secretariat Building,
Civil Lines, Nagpur - 440001

Subject : Submission of Environmental Clearance Compliance Status for period of **April 2022 – September 2022.**

Reference : 1. Environment Clearance letter no. SEIAA-EC-0000001470 Dated: 23/04/2019 &
2. Environment Clearance letter no. SIA/MH/MIS/197961/2021 Dated: 05/08/2021.

Dear Sir,

We have received Environmental Clearance for the proposed construction of residential building on plot bearing C.T.S. No. 119 D/1A/1 of village Tungwa, Taluka Kurla, Mumbai by M/s. Powai developers (A division of K. Raheja Corp Pvt. Ltd.)

As per condition Stipulated in Environmental Clearance, we are submitting herewith six-monthly compliance status report for the period of **April 2022 – September 2022** along with the desired information and copies of documents are as under:

1. Data sheet
2. EC Compliance report
3. Post Monitoring Report (**April 2022 – September 2022**)

We hope the above is to your satisfaction.

Thanking You.
Yours faithfully,

For M/s. Powai Developers (A division of K. Raheja Corp Pvt. Ltd.)

Authorized Signatory

Encl: a/a

CC to:

1. The Member Secretary, Maharashtra Pollution Control Board, 3rd Floor, Kalpataru Point, Sion, Mumbai- 400 022.
2. Central Pollution Control Board, Parivesh Bhavan, Opp. VNC word office No. 10, Subhanpura, Vadodara.

CIN : U55100MH1979PTC021866

Regd. Off. : Raheja Tower, Plot No.C-30, Block 'G', Bandra Kurla Complex, Bandra (E), Mumbai - 400 051.
Phone : +91-22-2656 4000 Fax : +91-22-2656 4004 Website : www.krahejacorp.com

DATA SHEET

1.	Project type: River-valley/Mining/Industry/Thermal/Nuclear/Other (Specify)	Others: Construction											
2.	Name of the Project	Proposed residential building on plot no.119D/1A/1 of village Tungwa, Taluka Kurla, Mumbai.											
3.	Clearance letter (s)/OM No. And Date	Environment Clearance No. SEIAA-EC 0000001470 dated 23 rd April 2019 & Environment Clearance No. SIA/MH/MIS/197961/2021 dated 5 th August 2021.											
4.	Location: a) District (s) b) State (s) c) Location d) Latitude/Longitude	Mumbai Maharashtra Tungwa, Taluka Kurla, Mumbai 19°7'15.48" N 72°53'41.24" E											
5.	Address for correspondence a) Address of the Concerned Project Chief Engineer (With Pin Code and telephone/ telex/ fax numbers)	Mr. Nitin Bhuta M/s. K Raheja Corp Pvt Ltd. Plot C-30, Block G, Near SIDBI, Bandra Kurla Complex, Bandra (East), Mumbai-400 051. Phone: 022 2857 9815											
6.	Salient features a) Of the project	<table border="1"> <tr> <td>Total Plot Area</td> <td>7,118.90 m²</td> </tr> <tr> <td colspan="2">Proposed Built Up Area (FSI & Non FSI)</td> </tr> <tr> <td>FSI Area (m²)</td> <td>18,499.96 m²</td> </tr> <tr> <td>Non FSI Area</td> <td>15,889.32 m²</td> </tr> <tr> <td>Total BUA (sqm)</td> <td>34,389.28 m²</td> </tr> </table>		Total Plot Area	7,118.90 m ²	Proposed Built Up Area (FSI & Non FSI)		FSI Area (m²)	18,499.96 m ²	Non FSI Area	15,889.32 m ²	Total BUA (sqm)	34,389.28 m ²
Total Plot Area	7,118.90 m ²												
Proposed Built Up Area (FSI & Non FSI)													
FSI Area (m²)	18,499.96 m ²												
Non FSI Area	15,889.32 m ²												
Total BUA (sqm)	34,389.28 m ²												
	b) Of the Environmental management plans	<ul style="list-style-type: none"> • Implementation of Rainwater harvesting • Reduction in power consumption • Reuse of treated sewage • A solid waste composting plant will be installed within the layout. • Installation of Solar PV panel. 											
7.	Break up of the project area a) Submergence area forest and non-forest b) Others	Not applicable --											
	a.Total Plot Area	7,118.90 m ²											
	b.Built Up Area (Including Road)	34,389.28 m ²											
	c. Green belt area	RG area of 1423.78 Sqm, provided											
8.	Break up of the project affected population with enumeration of those losing house/dwelling units only agricultural land only. Both dwelling units and agricultural land and landless laborers/artisans: SC, ST/Adivas	Not applicable											



9.	<p>Financial details:</p> <p>a) Project cost as originally planned and subsequent revised estimates and the year of price reference:</p> <p>b) Allocation made for environmental management plans with item wise and year wise break-up.:</p> <p>c) Benefit cost ratio/Internal rate of return and the year of assessment:</p> <p>d) Whether (c) includes the cost of environmental management as shown in the above</p> <p>e) Actual expenditure incurred on the project so far</p> <p>Actual expenditure incurred on the environmental management plans so far</p>	<p>140 Cr.</p> <p>Allocation for EMP Construction Stage: 358 Lakhs</p> <p>Allocation for EMP Operation Stage: 42.47 Lakhs / annum</p> <p>--</p> <p>Yet to be finalize</p> <p>Rs. 58.42 Cr</p> <p>Rs. 10.3 Lakhs</p>
10.	<p>Forest land requirement:</p> <p>a) The status of approval for diversion of forest land for non-forestry use</p> <p>b) The status of cleaning felling</p> <p>c) The status of compensatory afforestation, if any</p> <p>f) Comments on the viability and sustainability of compensatory afforestation programme in the light of actual field experience</p>	<p>Not applicable project is not located in forest land</p>
11.	<p>d) The status of clear felling in non-forest areas (such as submergence area of reservoir, approach roads), if any with quantitative information</p>	<p>Not applicable</p>
12.	<p>Status of construction</p> <p>a) Date of commencement (Actual and/or planned)</p> <p>b) Date of completion (Actual and/or planned)</p>	<p>25th June 2019</p> <p>Nov' 2024</p>
13.	<p>Reason for the delay of the project is yet to start</p>	<p>—</p>
14.	<p>Dates of site visits</p> <p>(a) The dates on which the project was monitored by the Regional Office on previous occasions, if any</p> <p>(b) Date of site visit for this monitoring report</p>	<p>16.08.2021</p> <p>April 2022 – September 2022</p>
15.	<p>Details of correspondence with project authorities for obtaining action plans /</p>	<p>Environment Clearance No. SEIAA-EC-0000001470 dated 23rd April 2019 &</p>



<p>information on status of compliance to safeguards other than the routine letters for logistic support for site visits. (The first monitoring report may contain the details of all the letters issued so far, but the later reports may cover only the letters issued subsequently.)</p>	<p>Environment Clearance No. SIA/MH/MIS/197961/2021 dated 5th August 2021.</p>
---	---



Compliance Status Report

Ref	Environment Clearance No. SEIAA-EC-0000001470 dated 23rd April 2019 & Environment Clearance letter no. SIA/MH/MIS/197961/2021 Dated: 05/08/2021. Enclosed as Annexure II .
To	M/s. Powai Developers (A division of K. Raheja Corp Pvt. Ltd.)
For	Proposed residential building on plot no. 119D/1A/1 of village Tungwa, Taluka Kurla, Mumbai.
Status	Wing B: RCC work of 16 th floor slab work in progress Wing A: RCC work of 3 rd floor slab work in progress

	Specific Conditions: A. SEAC Conditions-	
I	PP to submit IOD/IOA/Concession Document/Plan Approval or any other form of documents as applicable clarifying its conformity with local planning rules and provisions thereunder as per the circular dated 30.01.2014 issued by the Environment Department, Govt. of Maharashtra.	Approved Layout plan by MCGM u/n CE/4047/BPES/AL dated 09/07/2021 is enclosed Annexure III .
II	PP to obtain & submit HE & Sewer NOC as per revised / amended plan.	Yes, we have received HE/NOC vide No. HE/001298/2021/L/ES Dated: 30 Sep 2021 is enclosed as Annexure IV and sewerage NOC under No DY.CHE.SP/488/ P&D dated 13/06/2012 is enclosed as Annexure V .
III	PP to obtain & submit certified compliance of earlier EC from Regional office, MoEF & CC, Nagpur	Certified Compliance report received from RO, vide letter No. EC-1322/RO/2021-NGP/8755 dated 21.10.2021. Copy of the same is enclosed as Annexure VI .
IV	PP to submit structural stability certificate of architect mentioning earlier design plinth is capable for carrying load of amalgamated flats.	Structural stability certificate is enclosed herewith as Annexure VII .
V	PP to submit NOC from competent authority with reference to Thane creek flamingo sanctuary.	As per draft Notification published by MoEF & CC dated 08/04/2021, our plot is not affected by eco sensitive zone earmarked around Flamingo sanctuary.

April 2022 – September 2022



Compliance Status Report

B. SEIAA Conditions-		
I	PP to provide grass pavers of suitable types & strength to increase the water permeable mother earth area up to 1/3 rd of plot area as well as allow effective fire tender movement.	Condition is noted.
II	PP to achieve at least 5% of total energy requirement from solar/other renewable sources.	Noted & Agreed.
III	PP Shall comply with Standard EC conditions mentioned in the Office Memorandum issued by MoEF & CC vide F.No.22-34/2018-IA.III dt.04.01.2019.	Noted & Agreed.
IV	SEIAA after deliberation decided to grant Environment Clearance for- FSI- 18,499.35 m ² , Non FSI- 15,177.44 m ² , Total BUA- 33,676.79 m ² (Plan Approval CE/404 7/BPES/ AL dated 09/07/2021).	Yes, we have received the EC for FSI Area- 18,499.35 m ² , Non FSI Area- 15,177.44 m ² , and Total Build Up Area- 33,676.79 m ² .
GENERAL CONDITIONS		
• CONSTRUCTION PHASE		
I	The solid waste generated should be properly collected and segregated. dry/inert solid waste should be disposed off to the approved sites for land filling after recovering recyclable material.	<p>The solid waste generated is properly collected, segregated and stored separately in two bin system.</p> <p>Non-biodegradable Waste shall be managed through recyclers.</p>
II	Disposal of muck, Construction spoils, including bituminous material during construction phase should not create any adverse effect on the neighboring communities and be disposed taking the necessary precautions for general safety and health aspects of people, only in the approved sites with the approval of competent authority.	<p>The quantity of sub-stratum removed during excavation for building foundation is disposed to backfill as per approval received from MCGM & SWM.</p> <p>Copy of the permission is enclosed as Annexure VIII.</p>

April 2022 – September 2022



Compliance Status Report

III	Any hazardous waste generated during construction phase should be disposed off as per applicable rules and norms with necessary approvals of the Maharashtra Pollution Control Board.	No hazardous waste is generated at site till date and if generated will be disposed off as per MPCB norms. Copy of Hazardous Waste returns for year 2021-2022 is enclosed as Annexure - IX .
IV	Adequate drinking water and sanitary facilities should be provided for construction workers at the site. Provision should be made for mobile toilets. The safe disposal of wastewater and solid wastes generated during the construction phase should be ensured.	Adequate drinking water facility is provided for the workers at the site in construction phase. Toilets are provided for construction workers. Bins are provided to dispose the municipal solid waste generated by labour during construction phase. Please refer Annexure - X for photographs of facilities provided for workers.
V	Arrangement shall be made that wastewater and storm water do not get mixed.	Separate drainage line will be provided to prevent mixing of wastewater and storm water.
VI	Water demand during construction should be reduced by use of pre-mixed concrete, curing agents and other best practices referred.	Ready mix concrete is used to reduce water demand during construction. RMC of 7174 cum used during construction.
VII	The ground water level and its quality should be monitored regularly in consultation with Ground Water Authority.	There is no extraction of ground water in this project.
VIII	Permission to draw ground water and construction of basement if any shall be obtained from the competent Authority prior to construction/operation of the project.	We are not drawing any water from ground.
IX	Fixtures for showers, toilet flushing and drinking should be of low flow either by use of aerators or pressure reducing devices or sensor based control.	Adequate measures will be taken into consideration to minimize the wastage of water by used of water efficient faucet & low flush W.C.

April 2022 – September 2022



Compliance Status Report

X	The Energy Conservation Building code shall be strictly adhered to.	Condition is noted. Solar PV at terrace, LED lighting, proposed.
XI	All the topsoil excavated during construction activities should be stored for use in horticulture / landscape development within the project site.	Since there was existing structure at site therefore there is no fertile topsoil generated from the project.
XII	Additional soil for leveling of the proposed site shall be generated within the sites (to the extent possible) so that natural drainage system of the area is protected and improved.	The cut & fill will be minimum to the extent possible. The cut & fill is accordance with the natural contour and it will be maintained in such a way that the natural drainage will not disturb.
XIII	Soil and ground water samples will be tested to ascertain that there is no threat to ground water quality by leaching of heavy metals and other toxic contaminants.	Soil testing was done and according to the reports all the parameters are within the prescribed norms. Please refer Monitoring Reports attached as Annexure I.
XIV	PP to strictly adhere to all the conditions mentioned in Maharashtra (Urban Areas) Protection and Preservation of Trees Act, 1975 as amended during the validity of Environment Clearance.	Noted & Agreed.
XV	The diesel generator sets to be used during construction phase should be low sulphur diesel type and should conform to Environments (Protection) Rules prescribed for air and noise emission standards.	Construction power is available at site, D.G is not used at site.
XVI	PP to strictly adhere to all the conditions mentioned in Maharashtra (Urban Areas) Protection and Preservation of Trees Act, 1975 as amended during the validity of Environment Clearance.	Noted & Agreed.

April 2022 - September 2022



Compliance Status Report

XVII	Vehicles hired for bringing construction material to the site should be in good condition and should have a pollution check certificate and should conform to applicable air and noise emission standards and should be operated only during non-peak hours.	The PUC checked/authorized vehicles are allowed on the site for transfer of material. PUC register maintained at site. Photographs of valid PUC Certificates are enclosed as Annexure - XI for your ready reference.
XVIII	Ambient noise levels should conform to residential standards both during day and night. Incremental pollution loads on the ambient air and noise quality should be closely monitored during construction phase. Adequate measures should be made to reduce ambient air and noise level during construction phase, so as to conform to the stipulated standards by CPCB/MPCB.	Following care are taken regarding noise levels with conformation to the residential area. 1. Construction activities are limited to daytime hours only. 2. Site is barricaded from all sides. Also, use of Personal Protective Equipment (PPE) like ear muffs and ear plug is done during construction activities. The ambient air and noise report is enclosed herewith. The report indicates that the same are within the prescribed norms defined by the concern authority. Monitoring report is attached as Annexure I.
XIX	Diesel power generating sets proposed as source of backup power for elevators and common area illumination during operation phase should be of enclosed type and conform to rules made under the Environment (Protection) Act, 1986. The height of stack of DG sets should be equal to the height needed for the combined capacity of all proposed DG sets. Use low sulphur diesel. The location of the DG sets may be decided with in consultation with Maharashtra Pollution Control Board.	Construction power is available at site, D.G is not used at site.
XX	Regular supervision of the above and other measures for monitoring should be in place all through the	Regular supervision is done by our site engineer to take care of the construction activity and of the surroundings.

April 2022 – September 2022



Compliance Status Report

	construction phase, so as to avoid disturbance to the surroundings.	
Operation Phase		
I	<p>a) The solid waste generated should be properly collected and segregated.</p> <p>b) Wet waste should be treated by Organic Waste Converter and treated waste (manure) should be utilized in the existing premises for gardening. And, no wet garbage will be disposed outside the premises.</p> <p>c) Dry/inert solid waste should be disposed of to the approved sites for land filling after recovering recyclable material.</p>	<p>The solid waste generated will be properly collected and segregated.</p> <p>Biodegradable Waste of operation phase shall be processed in OWC and manure so obtained will be used for landscaping.</p> <p>Non-biodegradable Waste will be managed through recyclers.</p>
II	E-waste shall be disposed through Authorized vendor as per E-waste (Management and Handling) Rules, 2016.	<p>E-waste generated will be managed as per E-Waste Management Rules, 2016. It will be handed over to authorized vendor.</p> <p>Currently, there is no generation of E-Waste at site.</p>
III	<p>a) The installation of the Sewage Treatment Plant (STP) should be certified by an independent expert and a report in this regard should be submitted to the MPCB and Environment department before the project is commissioned for operation. Treated effluent emanating from STP shall be recycled/ reused to the maximum extent possible. Treatment of 100% grey water by decentralized treatment should be done. Necessary measures should be made to mitigate the odour problem from STP.</p> <p>b) PP to give 100% treatment to sewage /Liquid waste and explore the possibility to recycle at least 50 % of water, Local authority should ensure this.</p>	<p>1 Nos. of STP with 135 KLD capacity has been proposed. Construction and installation of STP shall be carried out through expert consultant.</p> <p>Treated water shall be used for the flushing and Gardening, Landscaping and Green belt area development.</p> <p>After the satisfactory completion of the work, the installation will be get certified from independent expert agency and report in this regard will be submitted to the Ministry of Environment, Forest and Climate Change before the project is commissioned for operation.</p>

April 2022 – September 2022

6



Compliance Status Report

IV	Project proponent shall ensure completion of STP, MSW disposal facility, green belt development prior to occupation of the buildings. As agreed during the SEIAA meeting, PP to explore possibility of utilizing excess treated water in thB adjacent area for gardening before discharging it into sewer line No physical occupation or allotment will be given unless all above said environmental infrastructure is installed and made functional including water requirement.	The provisions of STP, MSW disposal facility & Green Belt development will be completed before getting the Occupation certificate.
V	The Occupancy Certificate shall be issued by the Local Planning Authority to the project only after ensuring sustained availability of drinking water, connectivity of sewer line to the project site and proper disposal of treated water as per environmental norms.	Yes, we will obtain Occupancy Certificate from Local Planning Authority prior to occupation of the building.
VI	Traffic congestion near the entry and exit points from the roads adjoining the proposed project site must be avoided. Parking should be fully internalized and no public space should be utilized.	Adequate measures will be taken to avoid traffic congestion near the entry and exit points from the roads adjoining the proposed project site. Adequate driveway width & turning space will be provided in parking area to avoid congestion. Parking is fully internalized & no public space is used to park the construction vehicle. Parking Details: 4-Wheelers-230 nos as per DCPR.
VII	PP to provide adequate electric charging points for electric vehicles (EVs).	5% of total parking nos. will be provided with electrical points for charging electric vehicles.
VIII	Green Belt Development shall be carried out considering CPCB guidelines including selection of plant species and in consultation with the local DFO/ Agriculture Dept.	<ul style="list-style-type: none"> The green area proposed is 1427.49 m². A combination of native evergreen trees and ornamental flowering

April 2022 – September 2022



Compliance Status Report

		<p>trees, shrubs and palms are planned in the complex.</p> <ul style="list-style-type: none"> Species will be selected as per CPCB greenbelt guidelines and common species available in the proposed area.
IX	A separate environment management cell with qualified staff shall be set up for implementation of the stipulated environmental safeguards.	Yes, A Separate environment management cell with qualified staff is formed.
X	Separate funds shall be allocated for implementation of environmental protection measures/EMP along with item-wise breaks-up. These cost shall be included as part of the project cost. The funds earmarked for the environment protection measures shall not be diverted for other purposes.	<p>EMP Cost:</p> <ul style="list-style-type: none"> Capital Cost- 358.00 Lakhs Operational Cost- 42.47 Lakhs/ annum
XI	The project management shall advertise at least in two local newspapers widely circulated in the region around the project, one of which shall be in the Marathi language of the local concerned within seven days of issue of this letter, informing that the project has been accorded environmental clearance and copies of clearance letter are available with the Maharashtra Pollution Control Board and may also be seen at Website at http://parivesh.nic.in	<p>The advertisement is published in Marathi and English language local newspaper.</p> <p>Copy of the Advertisement enclosed as Annexure - XII.</p>
XII	Project management should submit half yearly compliance reports in respect of the stipulated prior environment clearance terms and conditions in hard & soft copies to the MPCB & this department, on 1st June & 1st December of each calendar year.	We are regularly submitting six monthly reports to Nagpur, Mantralaya & MPCB.

April 2022 - September 2022



Compliance Status Report

XIII	A copy of the clearance letter shall be sent by proponent to the concerned Municipal Corporation and the local NGO, if any, from whom suggestions/representations, if any, were received while processing the proposal. The clearance letter shall also be put on the website of the Company by the proponent.	Noted & Agreed. EC is uploaded on company's website. Link for same is as given below: <u>ec.pdf (krahejacorphomes.com)</u>
XIV	The proponent shall upload the status of compliance of the stipulated EC conditions, including results of monitored data on their website and shall update the same periodically. It shall simultaneously be sent to the Regional Office of MoEF, the respective Zonal Office of CPCB and the SPCB. The criteria pollutant levels namely; SPM, RSPM, SO ₂ , NO _x (ambient levels as well as stack emissions) or critical sector parameters, indicated for the project shall be monitored and displayed at a convenient location near the main gate of the company in the public domain.	Regular monitoring has been carried out and the results of the same are submitted to concern authority along with the report. Monitoring report is uploaded on web site & displayed at a convenient location at project site. EC compliance report with monitoring report is uploaded on company's website. Link for same is as given below: <u>2 BHK Flats in Chandivali - Flats for Sale in Chandivali, Andheri East (krahejacorphomes.com)</u>
C. General EC Conditions		
I	PP has to strictly abide by the conditions stipulated by SEAC & SEIAA.	Yes, we will abide to all the conditions stipulated by SEAC & SEIAA.
II	If applicable Consent for Establishment" shall be obtained from Maharashtra Pollution Control Board under Air and Water Act and a copy shall be submitted to the Environment department before start of any construction work at the site.	Consent to Establish is received from MPCB. Consent copy enclosed as Annexure - XIII.
III	Under the provisions of Environment (Protection) Act, 1986, legal action shall be initiated against the project proponent if it was found that	Yes, Environmental Clearance is already obtained. Environment Clearance No. SEIAA-EC-0000001470 dated 23 rd April 2019 & Environment Clearance letter no.

April 2022 - September 2022

9



Compliance Status Report

	construction of the project has been started without obtaining environmental clearance.	SIA/MH/MIS/197961/2021 Dated: 05/08/2021. Enclosed as Annexure II.
IV	The project proponent shall also submit six monthly reports on the status of compliance of the stipulated EC conditions including results of monitored data (both in hard copies as well as by e-mail) to the respective Regional Office of MoEF, the respective Zonal Office of CPCB and the SPCB.	Six monthly compliance reports and monitoring data are submitted regularly to concerned department and MPCB.
V	The environmental statement for each financial year ending 31st March in Form-V as is mandated to be submitted by the project proponent to the concerned State Pollution Control Board as prescribed under the Environment (Protection) Rules, 1986, as amended subsequently, shall also be put on the website of the company along with the status of compliance of EC conditions and shall also be sent to the respective Regional Offices of MoEF by e-mail.	<p>Yes, Environmental statement is submitted regularly.</p> <p>Latest Environmental Statement submitted for year 2021 - 2022 is enclosed as Annexure - XIV.</p> <p>We are regularly uploading Form V on company's website. Link for same is as given below: <u>Environment Statement</u> krahejacorporphomes.com</p>
VI	No further Expansion or modifications, other than mentioned in the EIA Notification, 2006 and its amendments, shall be carried out without prior approval of the SEIAA. In case of deviations or alterations in the project proposal from those submitted to SEIAA for clearance, a fresh reference shall be made to the SEIAA as applicable to assess the adequacy of conditions imposed and to add additional environmental protection measures required, if any.	Noted.
VII	This environmental clearance is issued subject to obtaining NOC from Forestry & Wild life angle including clearance from the standing	As the site is not within any radius as defined, hence NOC from Forestry & Wild life angle including clearance from

April 2022 - September 2022

10



Compliance Status Report

	committee of the National Board for Wild life as if applicable & this environment clearance does not necessarily implies that Forestry & Wild life clearance granted to the project which will be considered separately on merit.	the standing committee of the National Board for Wild life is not applicable.
1.	The environmental clearance is being issued without prejudice to the action initiated under EP Act or any court case pending in the court of law and it does not mean that project proponent has not violated any environmental laws in the past and whatever decision under EP Act or of the Hon'ble court will be binding on the project proponent. Hence this clearance does not give immunity to the project proponent in the case filed against him, if any or action initiated under EP Act.	Noted.
2.	This Environment Clearance is issued purely from an environment point of view without prejudice to any court cases and all other applicable permissions/ NOCs shall be obtained before starting proposed work at site.	Noted.
3.	In case of submission of false document and non-compliance of stipulated conditions, Authority/ Environment Department will revoke or suspend the Environment clearance without any intimation and initiate appropriate legal action under Environmental Protection Act, 1986.	Noted & Agreed.
4.	Validity of Environment Clearance: The environmental clearance accorded shall be valid as per ETA Notification, 2006, amended time to time.	Noted & Agreed.

April 2022 - September 2022

11



Compliance Status Report

5.	The above stipulations would be enforced among others under the Water (Prevention and Control of Pollution) Act, 1974, the Air (Prevention and Control of Pollution) Act, 1981, the Environment (Protection) Act, 1986 and rules there under, Hazardous Wastes (Management and Handling) Rules, 1989 and its amendments, the public Liability Insurance Act, 1991 and its amendments.	Noted & Agreed.
6.	Any appeal against this Environment clearance shall lie with the National Green Tribunal (Western Zone Bench, Pune), New Administrative Building, 1st Floor, D-Wing, Opposite Council Hall, Pune, if preferred, within 30 days as prescribed under Section 16 of the National Green Tribunal Act, 2010.	Noted & Agreed.

April 2022 – September 2022



<u>List of Annexures</u>	
Annexure - I	Post monitoring report
Annexure-II	Copies of Environmental Clearance
Annexure - III	Approved Layout Plan
Annexure - IV	HE NOC
Annexure- V	Sewer NOC
Annexure -VI	MoEF&CC Nagpur Certified Compliance Report
Annexure - VII	Structural Stability Certificate
Annexure - VIII	SWM NOC
Annexure - IX	Hazardous Waste Returns
Annexure - X	Photographs of Labour Facilities
Annexures – XI	PUC Certificate
Annexure – XII	Advertisement
Annexure – XIII	Consent to Establish
Annexure – XIV	Environmental Statement



ADITYA ENVIRONMENTAL SERVICES PVT. LTD.

Testing Laboratory is certified by ISO 9001:2015&ISO: 45001:2018

Recognized by MoEFCC as "Environmental Laboratory" valid up to 24.04.2024

Laboratory: P-1, MIDC Mohopada, P.O. Rasayani, Dist. Raigad Pin 410222

Tel: 02192 252008, CIN: U74999MH2001PTC132091



TC-7085

Ambient Air Quality Test Report

Ref. No.: AESPL/LAB/A-22/06/39

Issue Date: 16/06/2022

Name of Client	:	M/s. Powai Developers (A division of K Raheja corp. Pvt. Ltd) Plot no.119D/1A/1 of village Tungwa Taluka-Kurla, Mumbai			
Name of Site	:	Raheja Vihar, Andheri			
Nature of sample	:	Ambient Air			
Location of sample	:	Gate No. 1			
Sample Identification number	:	A-22/06/39			
Sample Quantity & Container	:	SO ₂ :1 Bottle x 30 ml; NO _x :1 Bottle x 30 ml; PM ₁₀ -1; PM _{2.5} -1; Bladder: 1			
Date of sampling	:	09/06/2022			
Start Time of sampling	:	09:15 hrs			
Sampling period	:	8 hrs			
Environmental condition	:	Climate: Clear, Ambient Temp: 32°C			
Date of sample receipt	:	10/06/2022			
Date of sample analysis	:	10/06/2022– 15/06/2022			
Monitored by	:	AESPL Consultancy Division			
Sampling equipment & Calibration status	:	RDS-I-08 Calibrated on 01/01/2022 due on 31/12/2022 FDS-I-08 Calibrated on 02/01/2022 due on 01/01/2023			
Project/ Job Number	:	PO No-4800135563 dtd 28 Jan 2020			
Reference of sampling	:	AESPL/LAB/QR/7.3.3/R-03			
Method of sampling & preservation	:	AESPL/LAB/SOP/7.3.1/A-01			
Sr.No.	Parameter	Result	Limits #	Unit	Method of Analysis
1.	SO ₂	14.7	80 *	µg/m ³	IS 5182 (Part 2) RA2017
2.	NO ₂	25.2	80 *	µg/m ³	IS 5182 (Part 6) RA2017
3.	PM ₁₀	68.4	100 *	µg/m ³	IS 5182 (Part 23) RA2017
4.	PM _{2.5}	22.5	60 *	µg/m ³	IS 5182 (Part 24) 2019
5.	CO	0.43	04 **	mg/m ³	IS 5182 (part 10) RA2019

[#] Specified under National Ambient Air Quality Standards by CPCB:

[*] 24 hourly monitoring values; [**] 1 hourly monitoring values.

Conformity Statement: The monitoring undertaken indicates that Ambient Air Quality Values for monitored parameters are within the levels stipulated under National Ambient Air Quality Standards (NAAQS)2009.

Note:

1. The test report shall not be reproduced except in full, without written approval of laboratory.
2. Results relate only to the items tested.
3. Above all parameters are not covered under NABL scope.
4. Any query related to this report will be entertained within 15 days of the report issue date only.
5. Decision Rule is applied.



Reshma S. Patil.

(Authorized Signatory – Pollution & Environment)

-End of Test Report-

**ADITYA ENVIRONMENTAL SERVICES PVT. LTD.**Testing Laboratory is certified by **ISO 9001:2015&ISO: 45001:2018**Recognized by **MoEFCC** as “**Environmental Laboratory**” valid up to 24.04.2024**Laboratory:** P-1, MIDC Mohopada, P.O. Rasayani, Dist. Raigad Pin 410222**Tel:** 02192 252008, **CIN:** U74999MH2001PTC132091

TC-7085

Ambient Air Quality Test Report**Ref. No.:** AESPL/LAB/A-22/06/40**Issue Date:** 16/06/2022

Ref No: AESPL/QR/7.3.3/R-03
Issue Date: 10/06/2022

Name of Client	:	M/s. Powai Developers (A division of K Raheja corp. Pvt. Ltd) Plot no.119D/1A/1 of village Tungwa Taluka-Kurla, Mumbai
Name of Site	:	Raheja Vihar, Andheri
Nature of sample	:	Ambient Air
Location of sample	:	Gate No. 2
Sample Identification number	:	A-22/06/40
Sample Quantity & Container	:	SO ₂ :1 Bottle x 30 ml; NO _x :1 Bottle x 30 ml; PM ₁₀ -1; PM _{2.5} -1; Bladder: 1.
Date of sampling	:	09/06/2022
Start Time of sampling	:	09:30 hrs
Sampling period	:	8 hrs
Environmental condition	:	Climate: Clear, Ambient Temp: 32°C
Date of sample receipt	:	10/06/2022
Date of sample analysis	:	10/06/2022- 15/06/2022
Monitored by	:	AESPL Consultancy Division
Sampling equipment & Calibration status	:	RDS-I-09 Calibrated on 01/01/2022due on 31/12/2022 FDS-I-09 Calibrated on 02/01/2022due on 01/01/2023
Project/ Job Number	:	PO No-4800135563 dtd 28 Jan 2020
Reference of sampling	:	AESPL/LAB/QR/7.3.3/R-03
Method of sampling & preservation	:	AESPL/LAB/SOP/7.3.1/A-01

Sr.No.	Parameter	Result	Limits #	Unit	Method of Analysis
1.	SO ₂	13.9	80 *	µg/m ³	IS 5182 (Part 2) RA2017
2.	NO ₂	24.9	80 *	µg/m ³	IS 5182 (Part 6) RA2017
3.	PM ₁₀	66.6	100 *	µg/m ³	IS 5182 (Part 23) RA2017
4.	PM _{2.5}	21.3	60 *	µg/m ³	IS 5182 (Part 24) 2019
5.	CO	0.43	04 **	mg/m ³	IS 5182 (part 10) RA2019

[#] Specified under National Ambient Air Quality Standards by CPCB:

[*] 24 hourly monitoring values; [**] 1 hourly monitoring values.

Conformity Statement: The monitoring undertaken indicates that Ambient Air Quality Values for monitored parameters are within the levels stipulated under National Ambient Air Quality Standards (NAAQS) 2009.

Note:

1. The test report shall not be reproduced except in full, without written approval of laboratory.
2. Results relate only to the items tested.
3. Above all parameters are not covered under NABL scope.
4. Any query related to this report will be entertained within 15 days of the report issue date only.
5. Decision Rule is applied.

**Reshma S. Patil.****(Authorized Signatory – Pollution & Environment)**

-End of Test Report-

**ADITYA ENVIRONMENTAL SERVICES PVT. LTD.**

Testing Laboratory is certified by **ISO 9001:2015 & ISO 45001:2018**
 Recognized by **MoEFCC** as "**Environmental Laboratory**" valid up to 24.04.2024
Laboratory: P-1, MIDC Mohopada, P.O. Rasayani, Dist. Raigad Pin 410222
Tel: 02192 252008, **CIN:** U74999MH2001PTC132091



TC-7085

Drinking Water Quality Test Report**Ref. No.:** AESPL/LAB/W-22/06/72**Issue Date:** 12/06/2022

Name of Client			:	M/s. Powai Developers (A division of K Raheja corp. Pvt. Ltd) Plot no.119D/1A/1 of village Tungwa Taluka-Kurla, Mumbai	
Name of site			:	Raheja Vihar, Powai, Landmark- Raheja vista K wing	
Nature of sample			:	Drinking water	
Location of sample			:	Labour Camp	
Sample identification number			:	W- 21/12/108	
Sample Quantity & Container			:	F-1lit; PE	
Environmental Condition			:	Area: Clean, Water Temp: 25°C, Ambient Temp: 32°C	
Date of sample drawn			:	09/06/2022	
Date of sample receipt			:	09/06/2022	
Date of sample analysis			:	09/06/2022 – 11/06/2022	
Sample drawn by			:	AESPL Consultancy Division	
Sample Transported by			:	AESPL Consultancy Division	
Project/ Job number			:	--	
Reference of sampling			:	AESPL/LAB/QR/7.3.3/R-02	
Method of sampling & preservation			:	AESPL/LAB/SOP/7.3.1/W-01	
Sr. No.	Parameter	Result	Limits (IS 10500:2012)		Method of Analysis
			Desirable	Permissible	
1.	Colour, Hazen	5.0	5 Max	15 Max	IS-3025(P- 4) RA2017
2.	Turbidity, NTU	2.1	1 Max	5 Max	IS-3025(P-10) RA2017
3.	pH@25°C	6.86	6.5 – 8.5	No relaxation	IS-3025(P-11) RA2017
4.	R. Cl ₂ , mg/l	0.58	0.2 Min	1.0 Min	IS-3025(P-26) RA2019
5.	Hardness, mg/l	60	200 Max	600 Max	IS-3025(P-21) RA2019
6.	Iron, mg/l	0.032	1.0 Max	No relaxation	IS-3025(P-11) RA2019
7.	Chlorides, mg/l	20	250 Max	1000 Max	IS-3025(P-53) RA2019
8.	Fluoride, mg/l	0.32	1.0 Max	1.5 Max	IS-3025(P-60) RA2019
9.	Odour	Agreeable	Agreeable	Agreeable	IS-3025(P-5) RA2017

Conformity Statement: Water sample is **pass** as per IS 10500:2012 w.r.t. above mentioned tests.

Note:

1. The test report shall not be reproduced except in full, without written approval of laboratory.
2. Results relate only to the items tested.
3. Any query related to this report will be entertained within 15 days of the report issue date only and the sample will also be retained for the same period.
4. The results apply to the sample as received.
5. Decision Rule is applied.

**Reshma S. Patil****(Authorized Signatory – Pollution & Environment)**

**ADITYA ENVIRONMENTAL SERVICES PVT. LTD.**Testing Laboratory is certified by **ISO 9001:2015 & ISO 45001:2018**Recognized by **MoEFCC** as "**Environmental Laboratory**" valid up to 24.04.2024**Laboratory:** P-1, MIDC Mohopada, P.O. Rasayani, Dist. Raigad Pin 410222**Tel:** 02192 252008, **CIN:** U74999MH2001PTC132091**Drinking Water Quality Test Report****Ref. No.:** AESPL/LAB/W-22/06/72**Issue Date:** 12/06/2022

Name of Client		:	M/s. Powai Developers (A division of K Raheja corp. Pvt. Ltd) Plot no.119D/1A/1 of village Tungwa Taluka-Kurla, Mumbai		
Name of site		:	Raheja Vihar, Powai, Landmark- Raheja vista K wing		
Nature of sample		:	Drinking water		
Location of sample		:	Near Gate No. 2		
Sample identification number		:	W- 21/12/108		
Sample Quantity & Container		:	F-1lit; PE		
Environmental Condition		:	Area: Clean, Water Temp: 25°C, Ambient Temp: 32°C		
Date of sample drawn		:	09/06/2022		
Date of sample receipt		:	09/06/2022		
Date of sample analysis		:	09/06/2022 – 11/06/2022		
Sample drawn by		:	AESPL Consultancy Division		
Sample Transported by		:	AESPL Consultancy Division		
Project/ Job number		:	PO 4800135563 dated 28.01.2020		
Reference of sampling		:	AESPL/LAB/QR/7.3.3/R-02		
Method of sampling & preservation		:	AESPL/LAB/SOP/7.3.1/W-01		
Sr. No.	Parameter	Result	Limits (IS 10500:2012)		Method of Analysis
			Desirable	Permissible	
1.	Taste	Agreeable	Agreeable	Agreeable	IS-3025(P-8) RA2017

Conformity Statement: Water sample is **pass** as per IS 10500:2012 w.r.t. above mentioned tests.**Note:**

1. The test report shall not be reproduced except in full, without written approval of laboratory.
2. Results relate only to the items tested.
3. Any query related to this report will be entertained within 15 days of the report issue date only and the sample will also be retained for the same period.
4. The results apply to the sample as received.
5. Decision Rule is applied.

**Reshma S. Patil****(Authorized Signatory – Pollution & Environment)**

-End of Test Report-

**ADITYA ENVIRONMENTAL SERVICES PVT. LTD.**Testing Laboratory is certified by **ISO 9001:2015 & ISO 45001:2018**Recognized by **MoEFCC** as "**Environmental Laboratory**" valid up to 24.04.2024**Laboratory:** P-1, MIDC Mohopada, P.O. Rasayani, Dist. Raigad Pin 410222**Tel:** 02192 252008, **CIN:** U74999MH2001PTC132091

TC-7085

Drinking Water Quality Test Report**Ref. No.:** AESPL/LAB/Mw-22/06/112**Issue Date:** 13/06/2022

Name of Client		:	M/s. Powai Developers (A division of K Raheja corp. Pvt. Ltd) Plot no.119D/1A/1 of village Tungwa Taluka-Kurla, Mumbai		
Name of site		:	Raheja Vihar, Powai, Landmark- Raheja vista K wing		
Nature of sample		:	Drinking water		
Location of sample		:	Labour Camp		
Sample identification number		:	Mw-22/06/112		
Sample Quantity & Container		:	250 ml; G		
Environmental Condition		:	Water clear, Ambient Temp: 32°C		
Date of sample drawn		:	09/06/2022		
Date of sample receipt		:	10/06/2022		
Date of sample analysis		:	10/06/2022 – 11/06/2022		
Sample drawn by		:	AESPL Consultancy Division		
Sample Transported by		:	AESPL Consultancy Division		
Project/ Job Number		:	--		
Reference of sampling		:	AESPL/LAB/QR/7.3.3/R-02		
Method of sampling & preservation		:	AESPL/LAB/SOP/7.3.1/M-01		
Sr. No.	Parameter	Result		Limit As per IS 10500 -2012	Method of analysis
1	Coliforms	Absent/100ml		Absent/100ml	IS:15185-2016
2	E-coli	Absent/100ml		Absent/100ml	IS:15185-2016

Conformity Statement: Water sample is **pass** as per IS 10500:2012 w.r.t. above mentioned tests.**Note:**

1. The test report shall not be reproduced except in full, without written approval of laboratory.
2. Results relate only to the items tested.
3. The results apply to the sample as received.

Pranali N Patil**(Authorized Signatory – Microbiology)**

-End of Test Report-

**ADITYA ENVIRONMENTAL SERVICES PVT. LTD.**Testing Laboratory is certified by **ISO 9001:2015&ISO 45001:2018**Recognized by **MoEFCC** as "**Environmental Laboratory**" valid up to 24.04.2024**Laboratory:** P-1, MIDC Mohopada, P.O. Rasayani, Dist. Raigad Pin 410222Tel: 02192 252008, **CIN:** U74999MH2001PTC132091

TC-7085

Noise Quality Test Report**Ref. No.:** AESPL/LAB/N-22/06/38**Issue Date:** 14/06/2022

Name of Client	:	M/s. Powai Developers (A division of K Raheja corp. Pvt. Ltd) Plot no.119D/1A/1 of village Tungwa Taluka-Kurla, Mumbai
Name of site	:	Raheja Vihar, Powai, Landmark- Raheja vista K wing
Date of monitoring	:	09/06/2022
Environmental Condition	:	Climate: Clear Ambient temp.32°C
Monitored & transported by	:	AESPL Consultancy Division
Project/ Job Number	:	4800135563 dtd 28 Jan 20
Reference of sampling	:	AESPL/LAB/QR/7.3.3/R-03
Method of sampling	:	IS 9989: RA 2014
Instrument number	:	Noise meter - Centre C-390 SL-I-10
Calibration status	:	Calibration details: 24/12/2021 to 23/12/2022
Location	Day Time dB(A) Leq	Nighttime dB(A) Leq
Near gate I	64.2	53.1
Near labour colony	59.4	49.3
Near Gate II	60.8	54.4
Near MTI building	61.6	50.1
Between Mhada and MTI building	60.8	49.8
Near Mhada building	61.5	50.6
Near North site	60.4	48.6
Limit as per EP Act for Commercial area	65	55

Conformity Statement: Noise Levels at all locations were found within the stipulated limits.**Note:**

1. The test report shall not be reproduced except in full, without written approval of laboratory
2. Results relate only to the items tested
3. The results apply to the sample as received.
4. Decision Rule is applied.

**Reshma S. Patil.****(Authorized Signatory - Pollution & Environment)**

-End of Test Report-

**ADITYA ENVIRONMENTAL SERVICES PVT. LTD.**Testing Laboratory is certified by **ISO 9001:2015 & ISO 45001:2018**Recognized by **MoEFCC** as “**Environmental Laboratory**” valid up to 24.04.2024**Laboratory:** P-1, MIDC Mohopada, P.O. Rasayani, Dist. Raigad Pin 410222**Tel:** 02192 252008, **CIN:** U74999MH2001PTC132091

TC-7085

Soil Quality Test Report**Ref. No.:** AESPL/LAB/S-22/06/06**Report Date:** 20/06/2022

Name of Client		:	M/s. Powai Developers (A division of K Raheja corp. Pvt. Ltd) Plot no.119D/1A/1 of village Tungwa Taluka-Kurla, Mumbai	
Name of site		:	Raheja Vihar, Powai, Landmark- Raheja vista	
Nature of sample		:	Soil	
Location of sample		:	Near Gate no.1	
Sample identification number		:	S-22/06/06	
Sample Quantity & Container		:	1kg; PG bag & 100gm; Aluminum container	
Environmental Condition		:	Area: Clean, , Ambient Temp: 30°C	
Date of sample collection		:	09/06/2022	
Date of sample receipt		:	10/06/2022	
Date of sample analysis		:	10/06/2022 – 18/06/2022	
Sample drawn by		:	AESPL Consultancy Division	
Sample Transported by		:	AESPL Consultancy Division	
Project/ Job number		:	PO 4800135563 dated 28.01.2020	
Reference of sampling		:	AESPL/LAB/QR/7.3.3/R-02	
Method of sampling & preservation		:	AESPL/LAB/SOP/7.3.1/S-01	
Sr. No.	Parameter	Result		Method of analysis
1.	pH @25°C	6.72		IS 2720 (part 26); RA2011
2.	Conductivity @25°C,	242		IS-14767; RA 2016
3.	Water content, %	4.0		IS 2720 (part 2); RA2015
4.	Organic Carbon, %	0.38		IS 2720 (part 22); RA2015
5.	Available Nitrogen, %	0.0158		AESPL/LAB/SOP/7.2.1.2/S-05; 30.11.20
6.	K, kg/hector	90		AESPL/LAB/SOP/7.2.1.2/S-06; 30.11.20
7.	Available Sulphur, mg/kg	64		AESPL/LAB/SOP/7.2.1.2/S-10; 30.11.20
8.	Calcium: Ca, meq/lit	58		AESPL/LAB/SOP/7.2.1.2/S-11; 30.11.20
9.	Magnesium: Mg, meq/lit	29		AESPL/LAB/SOP/7.2.1.2/S-06; 30.11.20
10.	Sodium; Na, kg/kg	60		IS 9497: 1980: 2015
11.	Zinc as Zn, mg/kg	< 0.04		EPA Method 3050 B. 2:1996
12.	Nickel as Ni, mg/kg	< 0.04		EPA Method 3050 B. 2:1996
13.	Chromium; Cr, mg/kg	< 0.04		EPA Method 3050 B. 2:1996
14.	Iron as Fe, mg/kg	0.40		EPA Method 3050 B. 2:1996
15.	Texture, %	Clay	67.8	AESPL/LAB/SOP/7.2.1.2/S-17; 30.11.20
		Silt	11.2	
		Fine sand	21.0	

Note:

1. The test report shall not be reproduced except in full, without written approval of laboratory.
2. Results relate only to the items tested.
3. Any query related to this report will be entertained within 15 days of the report issue date only and the sample will also be retained for the same period.

**Reshma S. Patil****(Authorized Signatory – Pollution & Environment)**

-End of Test Report-

**ADITYA ENVIRONMENTAL SERVICES PVT. LTD.**Testing Laboratory is certified by **ISO 9001:2015&ISO 45001:2018**Recognized by **MoEFCC** as "**Environmental Laboratory**" valid up to 24.04.2024**Laboratory:** P-1, MIDC Mohopada, P.O. Rasayani, Dist. Raigad Pin 410222**Tel:**9112844844, **CIN:** U74999MH2001PTC132091

TC-7085

Quality Test Report**Ref. No.:** AESPL/LAB/C/A- 22/09/63**Issue Date:** 22/09/2022

Name of Client			:	M/s. Powai Developers (A division of K Raheja corp. Pvt. Ltd) Plot no.119D/1A/1 of village Tungwa Taluka-Kurla, Mumbai		
Name of site			:	Raheja Vihar, Powai, Landmark- Raheja vista K wing		
Nature of sample			:	Ambient Air		
Location of sample			:	Gate No. 1		
Sample Identification number			:	A- 22/09/63		
Sample Quantity			:	SO ₂ :1Bottle x 30 ml; NO _x :1Bottle x 30 ml; PM ₁₀ -1; Bladder:1		
Date, Start Time & period of sampling			:	16/09/2022	09:00 hrs	8 hrs
Environmental Condition			:	Climate: Clear; Ambient Temp.:28°C		
Sample Monitored & Transported by			:	AESPL Consultancy Division		
Date of sample receipt			:	17/09/2022		
Date of sample analysis			:	17/09/2022 to 21/09/2022		
Sampling equipment & Calibration status			:	RDS-I-12- calibration on 30/05/2022 due on 29/05/2023 FDS-I-12- calibration on 30/05/2022 due on 29/05/2023		
Project/ Job number			:	--		
Reference of sampling			:	AESPL/LAB/QR/7.3.3/R-02		
Method of sampling & preservation			:	AESPL/LAB/SOP/7.3.1/A-01		
Sr.No.	Parameter	Result	Limits #	Unit	Method of Analysis	
1.	SO ₂	10.8	80 *	µg/m ³	IS 5182 (Part 2) RA2017	
2.	NO ₂	22.7	80 *	µg/m ³	IS 5182 (Part 6) RA2017	
3.	PM ₁₀	59.8	100 *	µg/m ³	IS 5182 (Part 23) RA2017	
4.	PM _{2.5}	20.0	60 *	µg/m ³	IS 5182 (Part 24) 2019	
5.	CO	0.34	04 **	mg/m ³	IS 5182 (part 10) RA2019	

[#] Specified under National Ambient Air Quality Standards by CPCB:

[*] 24 hourly monitoring values; [**] 1 hourly monitoring values.

Conformity Statement: The monitoring undertaken indicates that Ambient Air Quality Values for monitored parameters are within the levels stipulated under National Ambient Air Quality Standards (NAAQS)2009.

Note:

1. The test report shall not be reproduced except in full, without written approval of laboratory.
2. Results relate only to the items tested.
3. Any query related to this report will be entertained within 15 days of the report issue date only.
4. The results apply to the sample as received.
5. Decision Rule is applied.

**Himani P. Joshi****(Authorized Signatory – Pollution & Environment)**

-End of Test Report-

**ADITYA ENVIRONMENTAL SERVICES PVT. LTD.**Testing Laboratory is certified by **ISO 9001:2015&ISO 45001:2018**Recognized by **MoEFCC** as “**Environmental Laboratory**” valid up to 24.04.2024**Laboratory:** P-1, MIDC Mohopada, P.O. Rasayani, Dist. Raigad Pin 410222**Tel:**9112844844, **CIN:** U74999MH2001PTC132091

TC-7085

Quality Test Report**Ref. No.:** AESPL/LAB/C/A- 22/09/64**Issue Date:** 22/09/2022

Name of Client			:	M/s. Powai Developers (A division of K Raheja corp. Pvt. Ltd) Plot no.119D/1A/1 of village Tungwa Taluka-Kurla, Mumbai		
Name of site			:	Raheja Vihar, Powai, Landmark- Raheja vista K wing		
Nature of sample			:	Ambient Air		
Location of sample			:	Gate No. 2		
Sample Identification number			:	A- 22/09/64		
Sample Quantity			:	SO ₂ :1Bottle x 30 ml; NO _x :1Bottle x 30 ml; PM ₁₀ -1; Bladder:1		
Date, Start Time & period of sampling			:	16/09/2022	09:15 hrs	8 hrs
Environmental Condition			:	Climate: Clear; Ambient Temp.:28°C		
Sample Monitored & Transported by			:	AESPL Consultancy Division		
Date of sample receipt			:	17/09/2022		
Date of sample analysis			:	17/09/2022 to 21/09/2022		
Sampling equipment & Calibration status			:	RDS-I-13- calibration on 30/05/2022 due on 29/05/2023 FDS-I-13- calibration on 30/05/2022 due on 29/05/2023		
Project/ Job number			:	--		
Reference of sampling			:	AESPL/LAB/QR/7.3.3/R-02		
Method of sampling & preservation			:	AESPL/LAB/SOP/7.3.1/A-01		
Sr.No.	Parameter	Result	Limits #	Unit	Method of Analysis	
1.	SO ₂	11.6	80 *	µg/m ³	IS 5182 (Part 2) RA2017	
2.	NO ₂	23.2	80 *	µg/m ³	IS 5182 (Part 6) RA2017	
3.	PM ₁₀	61.7	100 *	µg/m ³	IS 5182 (Part 23) RA2017	
4.	PM _{2.5}	18.8	60 *	µg/m ³	IS 5182 (Part 24) 2019	
5.	CO	0.36	04 **	mg/m ³	IS 5182 (part 10) RA2019	

[#] Specified under National Ambient Air Quality Standards by CPCB:

[*] 24 hourly monitoring values; [**] 1 hourly monitoring values.

Conformity Statement: The monitoring undertaken indicates that Ambient Air Quality Values for monitored parameters are within the levels stipulated under National Ambient Air Quality Standards (NAAQS)2009.

Note:

1. The test report shall not be reproduced except in full, without written approval of laboratory.
2. Results relate only to the items tested.
3. Any query related to this report will be entertained within 15 days of the report issue date only.
4. The results apply to the sample as received.
5. Decision Rule is applied.

**Himani P. Joshi****(Authorized Signatory – Pollution & Environment)**

-End of Test Report-

**ADITYA ENVIRONMENTAL SERVICES PVT. LTD.**

Testing Laboratory is certified by **ISO 9001:2015 & IS 45001:2018**
 Recognized by **MoEFCC** as "Environmental Laboratory" valid up to 24.04.2024
Laboratory: P-1, MIDC Mohopada, P.O. Rasayani, Dist. Raigad Pin 410222
Tel: 9112844844, **CIN:** U74999MH2001PTC132091



TC-7085

Quality Test Report**Ref. No.:** AESPL/LAB/C/W-22/09/155**Issue Date:** 25/09/2022

Name of the client		:	M/s. Powai Developers (A division of K Raheja corp. Pvt. Ltd) Plot no.119D/1A/1 of village Tungwa Taluka-Kurla, Mumbai		
Name of site		:	Raheja Vihar, Powai, Landmark- Raheja vista K wing		
Nature of sample		:	Drinking water		
Location of sample		:	Near Gate No.1		
Sample identification number		:	W-22/09/155		
Sample Quantity & Container		:	F-1 Lit; PE		
Date and Time of Sample Drawn		:	Date: 16/09/2022	Time: 04:30 pm	
Environmental Condition		:	Area: Clean, Water Temp: 25°C, Ambient Temp: 28°C		
Sample drawn by		:	ASPL Consultancy Division		
Sample drawn by		:	AESPL Consultancy Division		
Date of sample receipt		:	17/09/2022		
Date of sample analysis		:	17/09/2022 – 20/09/2022		
Project/ Job number		:	--		
Reference of sampling		:	AESPL/LAB/QR/7.3.3/R-03		
Method of sampling & preservation		:	AESPL/LAB/SOP/7.3.1/W-01		
Sr. No.	Parameter	Result	Limits (IS 10500:2012)		Method of Analysis
			Desirable	Permissible	
1.	Colour, Hazen	5.0	5 Max	15 Max	IS-3025(P-4) RA2017
2.	Turbidity, NTU	<2.0	1 Max	5 Max	IS-3025(P-10) RA2017
3.	pH @25°C	7.50	6.5 – 8.5	No relaxation	IS-3025(P-11) RA2017
4.	R. Cl ₂ , mg/l	0.56	0.2 Min	1.0 Min	IS-3025(P-11) RA2019
5.	Hardness, mg/l	70	200 Max	600 Max	IS-3025(P-21) RA2019
6.	Iron, mg/l	0.032	1.0 Max	No relaxation	IS-3025(P-53) RA2019
7.	Chlorides, mg/l	25	250 Max	1000 Max	IS-3025(P-32) RA2019
8.	Fluoride, mg/l	0.32	1.0 Max	1.5 Max	IS-3025(P-60) RA2019
9.	Odour	Agreeable	Agreeable	Agreeable	IS-3025(P-5) RA2017

Conformity Statement: Water sample is **pass** as per IS 10500:2012 w.r.t. above mentioned tests**Note:**

1. The test report shall not be reproduced except in full, without written approval of laboratory.
2. Results relate only to the items tested.
3. Any query related to this report will be entertained within 15 days of the report issue date only and the sample will also be retained for the same period.
4. Results apply to the sample as received.
5. Decision Rule is applied.

**Himani P. Joshi****(Authorized Signatory - Pollution & Environment)**

**ADITYA ENVIRONMENTAL SERVICES PVT. LTD.**Testing Laboratory is certified by **ISO 9001:2015 & IS 45001:2018**Recognized by **MoEFCC** as "**Environmental Laboratory**" valid up to 24.04.2024**Laboratory:** P-1, MIDC Mohopada, P.O. Rasayani, Dist. Raigad Pin 410222**Tel:** 9112844844, **CIN:** U74999MH2001PTC132091**Quality Test Report****Ref. No.:** AESPL/LAB/C/W-22/09/155**Issue Date:** 25/09/2022

Name of the client			: M/s. Powai Developers (A division of K Raheja corp. Pvt. Ltd) Plot no.119D/1A/1 of village Tungwa Taluka-Kurla, Mumbai		
Name of site			: Raheja Vihar, Powai, Landmark- Raheja vista K wing		
Nature of sample			: Drinking water		
Location of sample			: Near Gate No.1		
Sample identification number			: W-22/09/155		
Sample Quantity & Container			: F-1 Lit; PE		
Date and Time of Sample Drawn			: Date: 16/09/2022		Time: 04:30 pm
Environmental Condition			: Area: Clean, Water Temp: 25°C, Ambient Temp: 28°C		
Sample drawn by			: ASPL Consultancy Division		
Sample drawn by			: AESPL Consultancy Division		
Date of sample receipt			: 17/09/2022		
Date of sample analysis			: 17/09/2022 – 20/09/2022		
Project/ Job number			: --		
Reference of sampling			: AESPL/LAB/QR/7.3.3/R-03		
Method of sampling & preservation			: AESPL/LAB/SOP/7.3.1/W-01		
Sr. No.	Parameter	Result	Limits (IS 10500:2012)		Method of Analysis
			Desirable	Permissible	
10.	Taste	Agreeable	Agreeable	Agreeable	IS-3025(P-8) RA2017

Conformity Statement: Water sample is **pass** as per IS 10500:2012 w.r.t. above mentioned tests**Note:**

1. The test report shall not be reproduced except in full, without written approval of laboratory.
2. Results relate only to the items tested.
3. Any query related to this report will be entertained within 15 days of the report issue date only and the sample will also be retained for the same period.
4. Results apply to the sample as received.
5. Decision Rule is applied.

**Himani P. Joshi****(Authorized Signatory – Pollution & Environment)**

-End of Test Report-

**ADITYA ENVIRONMENTAL SERVICES PVT. LTD.**Testing Laboratory is certified by **ISO 9001:2015 & ISO 45001:2018**Recognized by **MoEFCC** as "**Environmental Laboratory**" valid up to 24.04.2024**Laboratory:** P-1, MIDC Mohopada, P.O. Rasayani, Dist. Raigad Pin 410222

Tel: 9112844844, CIN: U74999MH2001PTC132091



TC-7085

Quality Test Report**Ref. No.:** AESPL/LAB/Mw-22/09/177**Issue Date:** 20/09/2022

Name of Client		:	M/s. Powai Developers (A division of K Raheja corp. Pvt. Ltd) Plot no.119D/1A/1 of village Tungwa Taluka-Kurla, Mumbai		
Name of site		:	Raheja Vihar, Powai, Landmark- Raheja vista K wing		
Nature of sample		:	Drinking water		
Location of sample		:	Near Gate No.1		
Sample identification number		:	Mw- 22/09/177		
Sample Quantity & Container		:	250 ml; G		
Date and Time of sample drawn		:	Date -16/09/2022	Time – 04.30pm	
Environmental Condition		:	Surrounding environment is clean		
Sample drawn by		:	AESPL Consultancy Division		
Sample Transported by		:	AESPL Consultancy Division		
Date of sample receipt		:	17/09/2022		
Date of sample analysis		:	17/09/2022 to 19/09/2022		
Project/ Job number		:	--		
Reference of sampling		:	AESPL/LAB/QR/7.3.3/R-02		
Method of sampling & preservation		:	AESPL/LAB/SOP/7.3.1/M-01		
Sr. No.	Parameter with unit	Result		Limit As per IS 10500 -2012	Method of analysis
1	Coliforms/ 100 ml	Absent/100 ml		Absent/100 ml	IS:15185-2016
2	E-coli/100 ml	Absent/100 ml		Absent/100 ml	IS:15185-2016

Conformity Statement: Water sample is **pass** as per IS 10500:2012 w.r.t. above mentioned tests.**Note:**

1. The test report shall not be reproduced except in full, without written approval of laboratory.
2. Results relate only to the items tested.
3. The results apply to the sample as received.

**Pranali N Patil****(Authorized Signatory – Microbiology)**

-End of Test Report-

**ADITYA ENVIRONMENTAL SERVICES PVT. LTD.**Testing Laboratory is certified by **ISO 9001:2015 & ISO 45001:2018**Recognized by **MoEFCC** as "**Environmental Laboratory**" valid up to 24.04.2024**Laboratory:** P-1, MIDC Mohopada, P.O. Rasayani, Dist. Raigad Pin 410222**Tel:** 9112844844, **CIN:** U74999MH2001PTC132091

TC-7085

Quality Test Report**Ref:** AESPL/LAB/C/N-22/09/56**Issue Date:** 19/09/2022

Name of the client		:	M/s. Powai Developers (A division of K Raheja corp. Pvt. Ltd) Plot no.119D/1A/1 of village Tungwa Taluka-Kurla, Mumbai	
Name of site		:	Raheja Vihar, Powai, Landmark- Raheja vista K wing	
Monitoring Details		:	Ambient Spot Level	
Location Details		:	At Periphery of the site	
Sample Identification No		:	N-22/09/56	
Date Of Sampling		:	16/09/2022	
Period of Sampling		:	Daytime & Nighttime	
Environmental condition		:	Climate: Clear, Ambient temp. 28°C	
Monitored & transported by		:	AESPL Consultancy Division	
Date of data receipt		:	17/09/2022	
Instrument used		:	Noise meter - Centre C-390 SL-I-10	
Calibration status		:	Calibration Details: 24/12/2021 to 23/12/2022	
Project/ Job number		:	---	
Reference of sampling		:	AESPL/LAB/QR/7.3.3/R-02	
Method of sampling		:	IS 9989: RA 2014	
Sr. No.	Location		Noise Level dB(A) Leq	
			Day time	Night-Time
1.	Near gate I		62.5	52.5
2.	Near labour colony		60.9	48.7
3.	Near Gate II		60.5	48.9
4.	Near MTI building		59.4	45.6
5.	Between Mhada and MTI building		61.2	49.3
6.	Near Mhada building		62.1	46.9
7.	Near North site		58.8	47.8
Limit as per EP Act for Commercial area			65	55

Conformity Statement: Noise Levels at all the locations are found to be below the stipulated limits.**Note:**

1. The test report shall not be reproduced except in full, without written approval of laboratory
2. Results relate only to the item tested
3. Any query related to this report will be entertained within 15 days of the report issue date only.
4. Decision Rule is applied.

**Himani P. Joshi.****(Authorized Signatory - Pollution & Environment)**

-End of Test Report-



STATE LEVEL ENVIRONMENT IMPACT ASSESSMENT AUTHORITY

Environment department,
Room No. 217, 2nd floor,
Mantralaya, Annexe,
Mumbai- 400 032.
Date: April 23, 2019

To,
M/s Powai Developers (A division of K.Raheja corp Pvt. Ltd)
at Plot bearing no. 119 D/1A/1 of village Tungwa, Taluka Kurla, Mumbai.

Subject: Environment Clearance for Proposed Residential building on plot bearing no. 119 D/1A/1 of village Tungwa, Taluka Kurla, Mumbai. By M/s Powai Developers (A division of K.Raheja corp Pvt. Ltd)

Sir,

This has reference to your communication on the above mentioned subject. The proposal was considered as per the EIA Notification - 2006, by the State Level Expert Appraisal Committee-II, Maharashtra in its 91st st meeting and recommend the project for prior environmental clearance to SEIAA. Information submitted by you has been considered by State Level Environment Impact Assessment Authority in its 164th meetings.

2. It is noted that the proposal is considered by SEAC-II under screening category 8(a) B2 as per EIA Notification 2006.

Brief Information of the project submitted by you is as below :-

1.Name of Project	Proposed residential building on plot bearing no. 119 D/1A/1 of village Tungwa, Taluka Kurla, Mumbai. By M/s Powai Developers (A division of K.Raheja corp Pvt. Ltd)
2.Type of institution	Private
3.Name of Project Proponent	M/s Powai Developers (A division of K.Raheja corp Pvt. Ltd)
4.Name of Consultant	M/s. Enviro Analysts & Engineers Pvt. Ltd.
5.Type of project	Housing project
6.New project/expansion in existing project/modernization/diversification in existing project	New project
7.If expansion/diversification, whether environmental clearance has been obtained for existing project	Not applicable
8.Location of the project	Plot bearing no. 119 D/1A/1 of village Tungwa, Taluka Kurla, Mumbai.
9.Taluka	Kurla
10.Village	Tungwa
Correspondence Name:	Nikhil Mehta
Room Number:	-
Floor:	6th
Building Name:	Raheja Tower
Road/Street Name:	BKC
Locality:	BKC
City:	Mumbai
11.Area of the project	Municipal Corporation of Greater Mumbai (MCGM)
12.IOD/IOA/Concession/Plan Approval Number	Concession received from MCGM
	IOD/IOA/Concession/Plan Approval Number: Concession received vide letter no. CE/4047/BPES/AL dated 10.01.2019
	Approved Built-up Area: 18499.96

SEIAA Meeting No: 164 Meeting Date: April 12, 2019 (SEIAA-STATEMENT-0000001544)
SEIAA-MINUTES-0000001819
SEIAA-EC-0000001470

Page 1 of 14

Shri. Anil Diggikar (Member Secretary SEIAA)

13.Note on the initiated work (If applicable)	Nil
14.LOI / NOC / IOD from MHADA/ Other approvals (If applicable)	CFO - 07.08.2018,Civil aviation - 26.10.2018, SWM NOC -23.10.2018, Dp remarks -08.12.2018,
15.Total Plot Area (sq. m.)	7118.90 sqm
16.Deductions	Nil
17.Net Plot area	7118.90 sqm
18 (a).Proposed Built-up Area (FSI & Non-FSI)	FSI area (sq. m.): 18499.96
	Non FSI area (sq. m.): 15889.32
	Total BUA area (sq. m.): 34389.28
18 (b).Approved Built up area as per DCR	Approved FSI area (sq. m.): 18499.96
	Approved Non FSI area (sq. m.): -
	Date of Approval: 10-01-2019
19.Total ground coverage (m2)	3780.41 sqm
20.Ground-coverage Percentage (%) (Note: Percentage of plot not open to sky)	53 %
21.Estimated cost of the project	1400000000

Government of Maharashtra

22. Production Details				
Serial Number	Product	Existing (MT/M)	Proposed (MT/M)	Total (MT/M)
1	Not applicable	Not applicable	Not applicable	Not applicable
23. Total Water Requirement				
Dry season:	Source of water	MCGM / Treated water from STP		
	Fresh water (CMD):	113 KLD		
	Recycled water - Flushing (CMD):	58 KLD		
	Recycled water - Gardening (CMD):	07 KLD		
	Swimming pool make up (Cum):	5 KLD		
	Total Water Requirement (CMD) :	178 KLD		
	Fire fighting - Underground water tank(CMD):	200 cum		
	Fire fighting - Overhead water tank(CMD):	60 Cum		
	Excess treated water	78 KLD		
Wet season:	Source of water	MCGM/RWH/ treated water from STP		
	Fresh water (CMD):	113 KLD		
	Recycled water - Flushing (CMD):	58 KLD		
	Recycled water - Gardening (CMD):	00 KLD		
	Swimming pool make up (Cum):	5 KLD		
	Total Water Requirement (CMD) :	171 KLD		
	Fire fighting - Underground water tank(CMD):	200 cum		
	Fire fighting - Overhead water tank(CMD):	60 cum		
	Excess treated water	85 KLD		
Details of Swimming pool (If any)		Dimensions = 18.66 m x 8.23 m x1.55 m, Total water requirement 230 cum		

24.Details of Total water consumed

Particulars	Consumption (CMD)			Loss (CMD)			Effluent (CMD)		
Water Requirement	Existing	Proposed	Total	Existing	Proposed	Total	Existing	Proposed	Total
Domestic	Not applicable	Not applicable	Not applicable	Not applicable	Not applicable	Not applicable	Not applicable	Not applicable	Not applicable

25.Rain Water Harvesting (RWH)	Level of the Ground water table:	4.25-13.10 blg
	Size and no of RWH tank(s) and Quantity:	1 x 80 cum (2 day holding capacity)
	Location of the RWH tank(s):	Basement
	Quantity of recharge pits:	Nil
	Size of recharge pits :	Nil
	Budgetary allocation (Capital cost) :	11.00 lakhs
	Budgetary allocation (O & M cost) :	1.1 lakhs per annum
	Details of UGT tanks if any :	Domestic-113 cum Flushing -58 cum Fire tank-200 cum RWH-80 cum Location - Basement

26.Storm water drainage	Natural water drainage pattern:	Natural slope Towards southwest
	Quantity of storm water:	0.173 m3/sec
	Size of SWD:	0.45 m x 0.55 m

27.Sewage and Waste water	Sewage generation in KLD:	159 KLD
	STP technology:	MBBR
	Capacity of STP (CMD):	165 KLD
	Location & area of the STP:	Basment (157 sqm)
	Budgetary allocation (Capital cost):	Rs 50.00 lakhs
	Budgetary allocation (O & M cost):	Rs 7.50 lakhs/annum

28.Solid waste Management

Waste generation in the Pre Construction and Construction phase:	Waste generation:	Excavated material, Cement Bags , Paint container (@20L), Scrap metal generated, Broken Tiles
	Disposal of the construction waste debris:	Excavated material Shall be used on site for backfilling and for internal roads. Excess shall be disposed to authorized landfills Cement Bags Empty bags to be handed over to recycler. Paint container (@20L) To be handed over to recycler. Scrap metal generated Entirely to be sold for recycling Broken Tiles Waste tiles to be used for skirting. Broken pieces to be used for china mosaic waterproofing of terraces
Waste generation in the operation Phase:	Dry waste:	260 kg/day
	Wet waste:	376 kg/day
	Hazardous waste:	NA
	Biomedical waste (If applicable):	NA
	STP Sludge (Dry sludge):	8 kg/day
	Others if any:	E waste will be handed over to MPCB authorized dealers
Mode of Disposal of waste:	Dry waste:	To be hand over to Local Recyclers for recycling
	Wet waste:	To be processed in the OWC. Manure obtained shall be used for landscaping / Gardening, Excess manure shall be sold to nearby end users
	Hazardous waste:	NA
	Biomedical waste (If applicable):	NA
	STP Sludge (Dry sludge):	To be used as a manure .
	Others if any:	E waste will be handed over to MPCB authorized dealers
Area requirement:	Location(s):	Lower stilt
	Area for the storage of waste & other material:	50 sqm
	Area for machinery:	5 sqm
Budgetary allocation (Capital cost and O&M cost):	Capital cost:	Rs 10.00 lakhs
	O & M cost:	Rs 2.00 lakhs/annum

29.Effluent Charecterestics					
Serial Number	Parameters	Unit	Inlet Effluent Charecterestics	Outlet Effluent Charecterestics	Effluent discharge standards (MPCB)
1	Not applicable	Not applicable	Not applicable	Not applicable	Not applicable
Amount of effluent generation (CMD):		Not applicable			
Capacity of the ETP:		Not applicable			
Amount of treated effluent recycled :		Not applicable			
Amount of water send to the CETP:		Not applicable			
Membership of CETP (if require):		Not applicable			
Note on ETP technology to be used		Not applicable			
Disposal of the ETP sludge		Not applicable			



Government of Maharashtra

30.Hazardous Waste Details							
Serial Number	Description	Cat	UOM	Existing	Proposed	Total	Method of Disposal
1	Not applicable	Not applicable	Not applicable	Not applicable	Not applicable	Not applicable	Not applicable

31.Stacks emission Details						
Serial Number	Section & units	Fuel Used with Quantity	Stack No.	Height from ground level (m)	Internal diameter (m)	Temp. of Exhaust Gases
1	Not applicable	Not applicable	Not applicable	Not applicable	Not applicable	Not applicable

32.Details of Fuel to be used				
Serial Number	Type of Fuel	Existing	Proposed	Total
1	Not applicable	Not applicable	Not applicable	Not applicable

33.Source of Fuel	Not applicable
34.Mode of Transportation of fuel to site	Not applicable

35.Energy		
Power requirement:	Source of power supply :	Adani Power/ Tata power
	During Construction Phase: (Demand Load)	80 kW
	DG set as Power back-up during construction phase	100 kVA
	During Operation phase (Connected load):	2846 kW
	During Operation phase (Demand load):	738 kW
	Transformer:	1 x 1250 kVA
	DG set as Power back-up during operation phase:	1 x 320 kVA
	Fuel used:	HSD
	Details of high tension line passing through the plot if any:	NA
Energy saving by non-conventional method:		

- Energy efficient LED's which give approx. 30% more light output for the same watts consumed and therefore require less nos. of fixtures
- Provision of solar panels for common area lighting
- Maintaining the power factor between 0.95 lag and 0.98 lag for common area loads.
- Maintaining lighting power density as per ECBC standard in common areas and recreation facility.
- Astronomical switching of outdoor lighting.
- Proposing use of VFD's (Variable Frequency Drive) for all motors used in lifts
- Use of high efficiency pumps for Plumbing, Firefighting system.

36.Detail calculations & % of saving:

Serial Number	Energy Conservation Measures	Saving %
1	overall Energy saving	15 %

37.Details of pollution control Systems

Source	Existing pollution control system	Proposed to be installed
Not applicable	Not applicable	Not applicable

Budgetary allocation (Capital cost and O&M cost):	Capital cost:	Rs 22.00 lakhs
	O & M cost:	Rs 1.00 lakhs/annum

38.Environmental Management plan Budgetary Allocation

a) Construction phase (with Break-up):

Serial Number	Attributes	Parameter	Total Cost per annum (Rs. In Lacs)
1	Air Environment	Water Sprinkling, Green Belt Development	8
2	Noise Environment	Noise Baricades and Green Belt Developments	6
3	Water Environment	Modular STP , Drainage with sedimentation tanks	5
4	Good Health Practices	Site Sanitation & Health Care	3
5	Environment Monitoring	Air,water,noise soil monitoring during construction phase	1.5

b) Operation Phase (with Break-up):

Serial Number	Component	Description	Capital cost Rs. In Lacs	Operational and Maintenance cost (Rs. in Lacs/yr)
1	Rain Water Harvesting	RWH tanks	11.00	1.10
2	Solid waste management	OWC	10.00	2.00
3	Wastewater management	STP	50.00	7.50
4	Energy savings	Solar & led	22.00	1.00
5	Green belt	Landscaping	35.00	7.00

39.Storage of chemicals (inflammable/explosive/hazardous/toxic substances)

Description	Status	Location	Storage Capacity in MT	Maximum Quantity of Storage at any point of time in MT	Consumption / Month in MT	Source of Supply	Means of transportation
Not applicable	Not applicable	Not applicable	Not applicable	Not applicable	Not applicable	Not applicable	Not applicable
40.Any Other Information							
No Information Available							



Government of Maharashtra

	CRZ/ RRZ clearance obtain, if any:	Not applicable
	Distance from Protected Areas / Critically Polluted areas / Eco-sensitive areas/ inter-State boundaries	ESZ of SGNP is 1.30 km aerial distance form site in NW direction. It doesn't fall under eco sensitive zone as per ESZ Notification dtd 5th December 2016
	Category as per schedule of EIA Notification sheet	8(a) B2
	Court cases pending if any	Not applicable
	Other Relevant Informations	-
	Have you previously submitted Application online on MOEF Website.	Yes
	Date of online submission	02-08-2018

3. The proposal has been considered by SEIAA in its 164th meeting & decided to accord environmental clearance to the said project under the provisions of Environment Impact Assessment Notification, 2006 subject to implementation of the following terms and conditions:

Specific Conditions:

I	PP to abide by conditions stipulated in CFO NOC and to ensure 1:12 ramp slope.
II	PP to submit CER as per MoEF&CC circular dated 1.5.2018 relevant to the area and people around the project
III	PP Shall comply with Standard EC conditions mentioned in the Office Memorandum issued by MoEF & CC vide F.No.22-34/2018-IA.III dt.04.01.2019.
IV	PP to submit CER plan to Municipal Commissioner, and submit the Acknowledgement copy to submit to Member Secretary, SEIAA.
V	SEIAA decided to grant EC for: FSI: 18499.96 m2, Non FSI: 15889.32 m2 & Total BUA:34389.28 m2. (IOD no. CE/4047/BPES/AL Approval Date- 10.01.2019)

General Conditions:

I	E-waste shall bedisposed through Authorized vendor as per E-waste (Management and Handling) Rules, 2016.
II	The Occupancy Certificate shall be issued by the Local Planning Authority to the project only after ensuring sustained availability of drinking water, connectivity of sewer line to the project site and proper disposal of treated water as per environmental norms.
III	This environmental clearance is issued subject to obtaining NOC from Forestry & Wild life angle including clearance from the standing committee of the National Board for Wild life as if applicable & this environment clearance does not necessarily implies that Forestry & Wild life clearance granted to the project which will be considered separately on merit.
IV	PP has to abide by the conditions stipulated by SEAC& SEIAA.
V	The height, Construction built up area of proposed construction shall be in accordance with the existing FSI/FAR norms of the urban local body & it should ensure the same along with survey number before approving layout plan & before according commencement certificate to proposed work. Plan approving authority should also ensure the zoning permissibility for the proposed project as per the approved development plan of the area.
VI	If applicable Consent for Establishment" shall be obtained from Maharashtra Pollution Control Board under Air and Water Act and a copy shall be submitted to the Environment department before start of any construction work at the site.
VII	All required sanitary and hygienic measures should be in place before starting construction activities and to be maintained throughout the construction phase.

VIII	Adequate drinking water and sanitary facilities should be provided for construction workers at the site. Provision should be made for mobile toilets. The safe disposal of wastewater and solid wastes generated during the construction phase should be ensured.
IX	The solid waste generated should be properly collected and segregated. dry/inert solid waste should be disposed off to the approved sites for land filling after recovering recyclable material.
X	Disposal of muck during construction phase should not create any adverse effect on the neighboring communities and be disposed taking the necessary precautions for general safety and health aspects of people, only in approved sites with the approval of competent authority.
XI	Arrangement shall be made that waste water and storm water do not get mixed.
XII	All the topsoil excavated during construction activities should be stored for use in horticulture / landscape development within the project site.
XIII	Additional soil for leveling of the proposed site shall be generated within the sites (to the extent possible) so that natural drainage system of the area is protected and improved.
XIV	Green Belt Development shall be carried out considering CPCB guidelines including selection of plant species and in consultation with the local DFO/ Agriculture Dept.
XV	Soil and ground water samples will be tested to ascertain that there is no threat to ground water quality by leaching of heavy metals and other toxic contaminants.
XVI	Construction spoils, including bituminous material and other hazardous materials must not be allowed to contaminate watercourses and the dumpsites for such material must be secured so that they should not leach into the ground water.
XVII	Any hazardous waste generated during construction phase should be disposed off as per applicable rules and norms with necessary approvals of the Maharashtra Pollution Control Board.
XVIII	The diesel generator sets to be used during construction phase should be low sulphur diesel type and should conform to Environments (Protection) Rules prescribed for air and noise emission standards.
XIX	The diesel required for operating DG sets shall be stored in underground tanks and if required, clearance from concern authority shall be taken.
XX	Vehicles hired for bringing construction material to the site should be in good condition and should have a pollution check certificate and should conform to applicable air and noise emission standards and should be operated only during non-peak hours.
XXI	Ambient noise levels should conform to residential standards both during day and night. Incremental pollution loads on the ambient air and noise quality should be closely monitored during construction phase. Adequate measures should be made to reduce ambient air and noise level during construction phase, so as to conform to the stipulated standards by CPCB/MPCB.
XXII	Fly ash should be used as building material in the construction as per the provisions of Fly Ash Notification of September 1999 and amended as on 27th August, 2003. (The above condition is applicable only if the project site is located within the 100Km of Thermal Power Stations).
XXIII	Ready mixed concrete must be used in building construction.
XXIV	Storm water control and its re-use as per CGWB and BIS standards for various applications.
XXV	Water demand during construction should be reduced by use of pre-mixed concrete, curing agents and other best practices referred.
XXVI	The ground water level and its quality should be monitored regularly in consultation with Ground Water Authority.
XXVII	The installation of the Sewage Treatment Plant (STP) should be certified by an independent expert and a report in this regard should be submitted to the MPCB and Environment department before the project is commissioned for operation. Discharge of this unused treated effluent, if any should be discharge in the sewer line. Treated effluent emanating from STP shall be recycled/refused to the maximum extent possible. Discharge of this unused treated effluent, if any should be discharge in the sewer line. Treatment of 100% gray water by decentralized treatment should be done. Necessary measures should be made to mitigate the odour problem from STP.
XXVIII	Permission to draw ground water and construction of basement if any shall be obtained from the competent Authority prior to construction/operation of the project.
XXIX	Separation of gray and black water should be done by the use of dual plumbing line for separation of gray and black water.
XXX	Fixtures for showers, toilet flushing and drinking should be of low flow either by use of aerators or pressure reducing devices or sensor based control.
XXXI	Use of glass may be reduced up to 40% to reduce the electricity consumption and load on air conditioning. If necessary, use high quality double glass with special reflective coating in windows.
XXXII	Roof should meet prescriptive requirement as per Energy Conservation Building Code by using appropriate thermal insulation material to fulfill requirement.

XXXIII	Energy conservation measures like installation of CFLs /TFLs for the lighting the areas outside the building should be integral part of the project design and should be in place before project commissioning. Use CFLs and TFLs should be properly collected and disposed off/sent for recycling as per the prevailing guidelines/rules of the regulatory authority to avoid mercury contamination. Use of solar panels may be done to the extent possible like installing solar street lights, common solar water heaters system. Project proponent should install, after checking feasibility, solar plus hybrid non-conventional energy source as source of energy.
XXXIV	Diesel power generating sets proposed as source of backup power for elevators and common area illumination during operation phase should be of enclosed type and conform to rules made under the Environment (Protection) Act, 1986. The height of stack of DG sets should be equal to the height needed for the combined capacity of all proposed DG sets. Use low sulphur diesel. The location of the DG sets may be decided with in consultation with Maharashtra Pollution Control Board.
XXXV	Noise should be controlled to ensure that it does not exceed the prescribed standards. During nighttime the noise levels measured at the boundary of the building shall be restricted to the permissible levels to comply with the prevalent regulations.
XXXVI	Traffic congestion near the entry and exit points from the roads adjoining the proposed project site must be avoided. Parking should be fully internalized and no public space should be utilized.
XXXVII	Opaque wall should meet prescriptive requirement as per Energy Conservation Building Code, which is proposed to be mandatory for all air-conditioned spaces while it is aspiration for non-air-conditioned spaces by use of appropriate thermal insulation material to fulfill requirement.
XXXVIII	The building should have adequate distance between them to allow movement of fresh air and passage of natural light, air and ventilation.
XXXIX	Regular supervision of the above and other measures for monitoring should be in place all through the construction phase, so as to avoid disturbance to the surroundings.
XL	Under the provisions of Environment (Protection) Act, 1986, legal action shall be initiated against the project proponent if it was found that construction of the project has been started without obtaining environmental clearance.
XLI	Six monthly monitoring reports should be submitted to the Regional office MoEF, Bhopal with copy to this department and MPCB.
XLII	Project proponent shall ensure completion of STP, MSW disposal facility, green belt development prior to occupation of the buildings. As agreed during the SEIAA meeting, PP to explore possibility of utilizing excess treated water in the adjacent area for gardening before discharging it into sewer line No physical occupation or allotment will be given unless all above said environmental infrastructure is installed and made functional including water requirement in Para 2. Prior certification from appropriate authority shall be obtained.
XLIII	Wet garbage should be treated by Organic Waste Converter and treated waste (manure) should be utilized in the existing premises for gardening. And, no wet garbage will be disposed outside the premises. Local authority should ensure this.
XLIV	Local body should ensure that no occupation certification is issued prior to operation of STP/MSW site etc. with due permission of MPCB.
XLV	A complete set of all the documents submitted to Department should be forwarded to the Local authority and MPCB.
XLVI	In the case of any change(s) in the scope of the project, the project would require a fresh appraisal by this Department.
XLVII	A separate environment management cell with qualified staff shall be set up for implementation of the stipulated environmental safeguards.
XLVIII	Separate funds shall be allocated for implementation of environmental protection measures/EMP along with item-wise breaks-up. These cost shall be included as part of the project cost. The funds earmarked for the environment protection measures shall not be diverted for other purposes and year-wise expenditure should reported to the MPCB & this department.
XLIX	The project management shall advertise at least in two local newspapers widely circulated in the region around the project, one of which shall be in the Marathi language of the local concerned within seven days of issue of this letter, informing that the project has been accorded environmental clearance and copies of clearance letter are available with the Maharashtra Pollution Control Board and may also be seen at Website at http://ec.maharashtra.gov.in .
L	Project management should submit half yearly compliance reports in respect of the stipulated prior environment clearance terms and conditions in hard & soft copies to the MPCB & this department, on 1st June & 1st December of each calendar year.
LI	A copy of the clearance letter shall be sent by proponent to the concerned Municipal Corporation and the local NGO, if any, from whom suggestions/representations, if any, were received while processing the proposal. The clearance letter shall also be put on the website of the Company by the proponent.

LII	The proponent shall upload the status of compliance of the stipulated EC conditions, including results of monitored data on their website and shall update the same periodically. It shall simultaneously be sent to the Regional Office of MoEF, the respective Zonal Office of CPCB and the SPCB. The criteria pollutant levels namely; SPM, RSPM, SO ₂ , NO _x (ambient levels as well as stack emissions) or critical sector parameters, indicated for the project shall be monitored and displayed at a convenient location near the main gate of the company in the public domain.
LIII	The project proponent shall also submit six monthly reports on the status of compliance of the stipulated EC conditions including results of monitored data (both in hard copies as well as by e-mail) to the respective Regional Office of MoEF, the respective Zonal Office of CPCB and the SPCB.
LIV	The environmental statement for each financial year ending 31st March in Form-V as is mandated to be submitted by the project proponent to the concerned State Pollution Control Board as prescribed under the Environment (Protection) Rules, 1986, as amended subsequently, shall also be put on the website of the company along with the status of compliance of EC conditions and shall also be sent to the respective Regional Offices of MoEF by e-mail.



Government of Maharashtra

4. The environmental clearance is being issued without prejudice to the action initiated under EP Act or any court case pending in the court of law and it does not mean that project proponent has not violated any environmental laws in the past and whatever decision under EP Act or of the Hon'ble court will be binding on the project proponent. Hence this clearance does not give immunity to the project proponent in the case filed against him, if any or action initiated under EP Act.
5. In case of submission of false document and non-compliance of stipulated conditions, Authority/ Environment Department will revoke or suspend the Environment clearance without any intimation and initiate appropriate legal action under Environmental Protection Act, 1986.
6. The Environment department reserves the right to add any stringent condition or to revoke the clearance if conditions stipulated are not implemented to the satisfaction of the department or for that matter, for any other administrative reason.
7. Validity of Environment Clearance: The environmental clearance accorded shall be valid as per EIA Notification, 2006, and amendments by MoEF&CC Notification dated 29th April, 2015.
8. In case of any deviation or alteration in the project proposed from those submitted to this department for clearance, a fresh reference should be made to the department to assess the adequacy of the condition(s) imposed and to incorporate additional environmental protection measures required, if any.
9. The above stipulations would be enforced among others under the Water (Prevention and Control of Pollution) Act, 1974, the Air (Prevention and Control of Pollution) Act, 1981, the Environment (Protection) Act, 1986 and rules there under, Hazardous Wastes (Management and Handling) Rules, 1989 and its amendments, the public Liability Insurance Act, 1991 and its amendments.
10. Any appeal against this Environment clearance shall lie with the National Green Tribunal (Western Zone Bench, Pune), New Administrative Building, 1st Floor, D- Wing, Opposite Council Hall, Pune, if preferred, within 30 days as prescribed under Section 16 of the National Green Tribunal Act, 2010.

Shri. Anil Diggikar (Member Secretary SEIAA)

Copy to:

1. SHRI JOHNY JOSEPH, CHAIRMAN-SEIAA
2. SHRI UMAKANT DANGAT, CHAIRMAN-SEAC-I
3. SHRI M.M.ADTANI, CHAIRMAN-SEAC-II
4. SHRI ANIL .D. KALE. CHAIRMAN SEAC-III
5. SECRETARY MOEF & CC
6. IA- DIVISION MOEF & CC
7. MEMBER SECRETARY MAHARASHTRA POLLUTION CONTROL BOARD MUMBAI
8. REGIONAL OFFICE MOEF & CC NAGPUR
9. MUNICIPAL COMMISSIONER MUMBAI
10. MUNICIPAL COMMISSIONER NAVI MUMBAI
11. REGIONAL OFFICE MPCB MUMBAI
12. REGIONAL OFFICE MPCB NAVI MUMBAI
13. REGIONAL OFFICE MIDC ANDHERI
14. REGIONAL OFFICE MIDC KOPER KHAIRANE NAVI MUMBAI
15. MAHARASHTRA STATE ELECTRICITY DISTRIBUTION CO. LTD
16. COLLECTOR OFFICE MUMBAI
17. COLLECTOR OFFICE MUMBAI SUB-URBAN

STATE LEVEL ENVIRONMENT IMPACT ASSESSMENT AUTHORITY

No. SIA/MH/MIS/197961/2021
Environment & Climate
Change Department
Room No. 217, 2nd Floor,
Mantralaya, Mumbai- 400032.
Date: 05/08/2021

To
M/s Powai Developers
(A division of K. Raheja corp Pvt. Ltd.),
C.T.S no. 119D/1A/1 of village Tungwa,
Taluka Kurla, Mumbai

Subject : Environmental Clearance for Proposed Amendment in building on plot bearing C.T.S no. 119D/1A/1 of village Tungwa, Taluka Kurla, Mumbai by M/s Powai Developers (A division of K. Raheja corp Pvt. Ltd.)

Reference : Application no. SIA/MH/MIS/197961/2021

This has reference to your communication on the above mentioned subject. The proposal was considered by the SEAC-2 in its 148th meeting under screening category 8 (a) B2 as per EIA Notification, 2006 and recommend to SEIAA. Proposal then considered in 225th meeting of State Level Environment Impact Assessment Authority (SEIAA).

2. **Brief Information of the project submitted by you is as below:-**

Sr. No.	Description	Details	
1.	Plot Area (Sq. m)	7118.90	
2.	FSI Area (Sq. m)	18499.96	
3.	Non FSI Area (Sq. m)	15889.32	
4.	Proposed Built up area (FSI + Non FSI) (Sq. m)	34389.28	
5.	Building configuration	1 Building - 1 Basement + lower stilt level + upper stilt level+ Pt (G) + Pt (St) 17 upper residential floors Height - 56.75 M	
6.	No.of Tenements and shops	Studio	35
		1 BHK	34
		2 BHK	151
		--	---
		Total	220
7.	Total population	1103 nos	

8.	Total Water requirement CMD	During Dry season – 146 KLD During Wet season – 139 KLD	
9.	Sewage generation CMD	130 KLD	
10.	STP Capacity & Technology	135 KLD Technology - MBBR	
11.	STP location	Basement	
12.	Total Solid waste quantities	Bio-degradable generation: 314 (Kg/day) Non-Bio-degradable generation: 219 (Kg/day) Total:533 Kg/day	
13.	RG Area in Sq.m	Required (20%) -- 1423.78 sqm, Provided (20.05%)-1427.49 sqm	
14.	Power Requirement	During Operation phase-	
		Details	
		Connected Load(KW)	Connected load – 2746 KW
		Demand Load (KW)	Maximum Demand – 686 KW
15.	Energy Efficiency	Overall savings -15.0% Solar savings – 3.0%	
16.	DG sets capacities	1 x 320 KVA	
17.	Parking 4W & 2W	4W: 230 nos	
18.	Rain water harvesting Scheme	1 x 80 cum	
19.	Project Cost in(Cr.)	Rs 140 .00 Cr	
20.	EMP Cost	Setting-up Cost- 358.00Lakhs Operational Cost-42.47Lakhs/annum	
21.	CER Details with Justification if any	OM dated 30.9.2020 U/n F.No- 22-65/2017.IA.III supersedes earlier OM under even number dated 1st May, 2018 regarding guidelines in respect to CER	

Major particulars of project in comparison with earlier EC are as mentioned below:

Sr. No.	Project Details	Unit	As per EC Received dated	For proposed Amendment	Remarks
1	Plot area	Sq.m.	7118.90	7118.90	Remains same
2	Net Plot area	Sq.m.	7118.90	7118.90	
3	Proposed FSI area including fungible component	Sq.m.	18499.96	18499.96	
4	Non FSI area	Sq.m.	15889.32	15889.32	
5	Total Built up area (Construction area)	Sq.m.	34389.28	34389.28	

6	Ground-coverage Area : (sqm)	Sq.m.	3780.41 (53 %)	3780.41 (53 %)	
7	Project Cost		Rs 140 Cr	Rs 140 Cr	
8	Building Configuration		1 building - 1 Basement + lower stilt level +upper stilt level+ Pt (G) + Pt (St) 17 upper residential floors	1 building - 1 Basement + lower stilt level +upper stilt level+ Pt (G) + Pt (St) 17 upper residential floors	
9	Height		56.75 M	56.75 M	
10	Number of Tenements	--	--	Studio	35
		1 BHK	184	1 BHK	34
		2 BHK	59	2 BHK	151
		3 BHK	34	--	---
		Total	277	Total	220
11	No. of expected Residents		1307 nos	1103 nos	Reduction in number of 1 BHK and increase in number of 2 BHK. While overall total number of flats are reduced by 57 nos
12	Total water requirement		178 KLD	146 KLD	Reduction in water Requirement
13	Wastewater generation		159 KLD	130 KLD	Reduction in waste water generation
14	STP capacity		165 KLD	135 KLD	Capacity reduced of STP
15	Total Solid waste		Biodegradable waste: 376 Kg/Day Non-biodegradable waste: 260 Kg/Day Total waste generation: 636 Kg/day	Biodegradable waste: 314 Kg/Day Non-biodegradable waste: 219 Kg/Day Total waste generation: 533 Kg/day	Reduction in solid waste generation
16	OWC Capacity		OWC 120	OWC 120	No change
17	RG area		Required (20%) – 1423.78 sqm, Provided (20.05%)- 1427.49 sqm	Required (20%) – 1423.78 sqm, Provided (20.05%)-1427.49 sqm	No change

18	Energy Requirement	Connected load: 2846 KW Maximum Demand :738 KW	Connected load – 2746 KW Maximum Demand – 686 KW	As per calculations
19	Parking	4-Wheeler: 218 no's	4-Wheeler: 230 no's	As per DCPR
20	RWH Tanks	80 cum	80 cum	No Change

3. The proposal has been considered by SEIAA in its 225th meeting and decided to accord Environment Clearance to the said project under the provisions of Environment Impact Assessment Notification, 2006 subject to implantation of following terms and conditions-

Specific Conditions:

A. SEAC Conditions-

1. PP to submit IOD/IOA/Concession Document/Plan Approval or any other form of documents as applicable clarifying its conformity with local planning rules and provisions thereunder as per the circular dated 30.01.2014 issued by the Environment Department, Govt. of Maharashtra.
2. PP to obtain & submit HE & Sewer NOC as per revised / amended plan.
3. PP to obtain & submit certified compliance of earlier EC from Regional office, MoEF & CC, Nagpur.
4. PP to submit structural stability certificate of architect mentioning earlier design plinth is capable for carrying load of amalgamated flats.
5. PP to submit NOC from competent authority with reference to Thane creek flamingo sanctuary.

B. SEIAA Conditions-

1. PP to provide grass pavers of suitable types & strength to increase the water permeable mother earth area up to 1/3rd of plot area as well as allow effective fire tender movement.
2. PP to achieve at least 5% of total energy requirement from solar/other renewable sources.
3. PP Shall comply with Standard EC conditions mentioned in the Office Memorandum issued by MoEF& CC vide F.No.22-34/2018-IA.III dt.04.01.2019.
4. SEIAA after deliberation decided to grant Environment Clearance for- FSI- 18,499.35 m², Non FSI- 15,177.44 m², Total BUA- 33,676.79 m² (Plan Approval- CE/4047/BPES/AL dated 09/07/2021).

General Conditions:

a) Construction Phase :-

- I. The solid waste generated should be properly collected and segregated. Dry/inert solid waste should be disposed of to the approved sites for land filling after recovering recyclable material.
- II. Disposal of muck, Construction spoils, including bituminous material during construction phase should not create any adverse effect on the neighbouring communities and be disposed taking the necessary precautions for general safety and health aspects of people, only in the approved sites with the approval of competent authority.

- III. Any hazardous waste generated during construction phase should be disposed off as per applicable rules and norms with necessary approvals of the Maharashtra Pollution Control Board.
- IV. Adequate drinking water and sanitary facilities should be provided for construction workers at the site. Provision should be made for mobile toilets. The safe disposal of wastewater and solid wastes generated during the construction phase should be ensured.
- V. Arrangement shall be made that waste water and storm water do not get mixed.
- VI. Water demand during construction should be reduced by use of pre-mixed concrete, curing agents and other best practices.
- VII. The ground water level and its quality should be monitored regularly in consultation with Ground Water Authority.
- VIII. Permission to draw ground water for construction of basement if any shall be obtained from the competent Authority prior to construction/operation of the project.
- IX. Fixtures for showers, toilet flushing and drinking should be of low flow either by use of aerators or pressure reducing devices or sensor based control.
- X. The Energy Conservation Building code shall be strictly adhered to.
- XI. All the topsoil excavated during construction activities should be stored for use in horticulture / landscape development within the project site.
- XII. Additional soil for levelling of the proposed site shall be generated within the sites (to the extent possible) so that natural drainage system of the area is protected and improved.
- XIII. Soil and ground water samples will be tested to ascertain that there is no threat to ground water quality by leaching of heavy metals and other toxic contaminants.
- XIV. PP to strictly adhere to all the conditions mentioned in Maharashtra (Urban Areas) Protection and Preservation of Trees Act, 1975 as amended during the validity of Environment Clearance.
- XV. The diesel generator sets to be used during construction phase should be low sulphur diesel type and should conform to Environments (Protection) Rules prescribed for air and noise emission standards.
- XVI. PP to strictly adhere to all the conditions mentioned in Maharashtra (Urban Areas) Protection and Preservation of Trees Act, 1975 as amended during the validity of Environment Clearance.
- XVII. Vehicles hired for transportation of Raw material shall strictly comply the emission norms prescribed by Ministry of Road Transport & Highways Department. The vehicle shall be adequately covered to avoid spillage/leakages.
- XVIII. Ambient noise levels should conform to residential standards both during day and night. Incremental pollution loads on the ambient air and noise quality should be closely monitored during construction phase. Adequate measures should be made to reduce ambient air and noise level during construction phase, so as to conform to the stipulated standards by CPCB/MPCB.
- XIX. Diesel power generating sets proposed as source of backup power for elevators and common area illumination during construction phase should be of enclosed type and conform to rules made under the Environment (Protection) Act, 1986. The height of

stack of DG sets should be equal to the height needed for the combined capacity of all proposed DG sets. Use low sulphur diesel is preferred. The location of the DG sets may be decided with in consultation with Maharashtra Pollution Control Board.

- XX. Regular supervision of the above and other measures for monitoring should be in place all through the construction phase, so as to avoid disturbance to the surroundings by a separate environment cell /designated person.

B) Operation phase:-

- I. a) The solid waste generated should be properly collected and segregated. b) Wet waste should be treated by Organic Waste Converter and treated waste (manure) should be utilized in the existing premises for gardening. And, no wet garbage will be disposed outside the premises. c) Dry/inert solid waste should be disposed of to the approved sites for land filling after recovering recyclable material.
- II. E-waste shall be disposed through Authorized vendor as per E-waste (Management and Handling) Rules, 2016.
- III. a) The installation of the Sewage Treatment Plant (STP) should be certified by an independent expert and a report in this regard should be submitted to the MPCB and Environment department before the project is commissioned for operation. Treated effluent emanating from STP shall be recycled/ reused to the maximum extent possible. Treatment of 100% grey water by decentralized treatment should be done. Necessary measures should be made to mitigate the odour problem from STP. b) PP to give 100 % treatment to sewage /Liquid waste and explore the possibility to recycle at least 50 % of water, Local authority should ensure this.
- IV. Project proponent shall ensure completion of STP, MSW disposal facility, green belt development prior to occupation of the buildings. As agreed during the SEIAA meeting, PP to explore possibility of utilizing excess treated water in the adjacent area for gardening before discharging it into sewer line No physical occupation or allotment will be given unless all above said environmental infrastructure is installed and made functional including water requirement.
- V. The Occupancy Certificate shall be issued by the Local Planning Authority to the project only after ensuring sustained availability of drinking water, connectivity of sewer line to the project site and proper disposal of treated water as per environmental norms.
- VI. Traffic congestion near the entry and exit points from the roads adjoining the proposed project site must be avoided. Parking should be fully internalized and no public space should be utilized.
- VII. PP to provide adequate electric charging points for electric vehicles (EVs).
- VIII. Green Belt Development shall be carried out considering CPCB guidelines including selection of plant species and in consultation with the local DFO/ Agriculture Dept.
- IX. A separate environment management cell with qualified staff shall be set up for implementation of the stipulated environmental safeguards.
- X. Separate funds shall be allocated for implementation of environmental protection measures/EMP along with item-wise breaks-up. These cost shall be included as part of the project cost. The funds earmarked for the environment protection measures shall

not be diverted for other purposes.

- XI. The project management shall advertise at least in two local newspapers widely circulated in the region around the project, one of which shall be in the Marathi language of the local concerned within seven days of issue of this letter, informing that the project has been accorded environmental clearance and copies of clearance letter are available with the Maharashtra Pollution Control Board and may also be seen at Website at <http://parivesh.nic.in>
- XII. Project management should submit half yearly compliance reports in respect of the stipulated prior environment clearance terms and conditions in hard & soft copies to the MPCB & this department, on 1st June & 1st December of each calendar year.
- XIII. A copy of the clearance letter shall be sent by proponent to the concerned Municipal Corporation and the local NGO, if any, from whom suggestions/representations, if any, were received while processing the proposal. The clearance letter shall also be put on the website of the Company by the proponent.
- XIV. The proponent shall upload the status of compliance of the stipulated EC conditions, including results of monitored data on their website and shall update the same periodically. It shall simultaneously be sent to the Regional Office of MoEF, the respective Zonal Office of CPCB and the SPCB. The criteria pollutant levels namely; SPM, RSPM, SO₂, NO_x (ambient levels as well as stack emissions) or critical sector parameters, indicated for the project shall be monitored and displayed at a convenient location near the main gate of the company in the public domain.

C) General EC Conditions:-

- I. PP has to strictly abide by the conditions stipulated by SEAC& SEIAA.
- II. If applicable Consent for Establishment" shall be obtained from Maharashtra Pollution Control Board under Air and Water Act and a copy shall be submitted to the Environment department before start of any construction work at the site.
- III. Under the provisions of Environment (Protection) Act, 1986, legal action shall be initiated against the project proponent if it was found that construction of the project has been started without obtaining environmental clearance.
- IV. The project proponent shall also submit six monthly reports on the status of compliance of the stipulated EC conditions including results of monitored data (both in hard copies as well as by e-mail) to the respective Regional Office of MoEF, the respective Zonal Office of CPCB and the SPCB.
- V. The environmental statement for each financial year ending 31st March in Form-V as is mandated to be submitted by the project proponent to the concerned State Pollution Control Board as prescribed under the Environment (Protection) Rules, 1986, as amended subsequently, shall also be put on the website of the company along with the status of compliance of EC conditions and shall also be sent to the respective Regional Offices of MoEF by e-mail.
- VI. No further Expansion or modifications, other than mentioned in the EIA Notification, 2006 and its amendments, shall be carried out without prior approval of the SEIAA. In case of deviations or alterations in the project proposal from those submitted to SEIAA for clearance, a fresh reference shall be made to the SEIAA as applicable to assess the adequacy of conditions imposed and to add additional environmental protection measures required, if any.

VII. This environmental clearance is issued subject to obtaining NOC from Forestry & Wild life angle including clearance from the standing committee of the National Board for Wild life as if applicable & this environment clearance does not necessarily implies that Forestry & Wild life clearance granted to the project which will be considered separately on merit.

4. The environmental clearance is being issued without prejudice to the action initiated under EP Act or any court case pending in the court of law and it does not mean that project proponent has not violated any environmental laws in the past and whatever decision under EP Act or of the Hon'ble court will be binding on the project proponent. Hence this clearance does not give immunity to the project proponent in the case filed against him, if any or action initiated under EP Act.

5. This Environment Clearance is issued purely from an environment point of view without prejudice to any court cases and all other applicable permissions/ NOCs shall be obtained before starting proposed work at site.

6. In case of submission of false document and non-compliance of stipulated conditions, Authority/ Environment Department will revoke or suspend the Environment clearance without any intimation and initiate appropriate legal action under Environmental Protection Act, 1986.

7. Validity of Environment Clearance: The environmental clearance accorded shall be valid as per EIA Notification, 2006, amended time to time.

8. The above stipulations would be enforced among others under the Water (Prevention and Control of Pollution) Act, 1974, the Air (Prevention and Control of Pollution) Act, 1981, the Environment (Protection) Act, 1986 and rules there under, Hazardous Wastes (Management and Handling) Rules, 1989 and its amendments, the public Liability Insurance Act, 1991 and its amendments.

9. Any appeal against this Environment clearance shall lie with the National Green Tribunal (Western Zone Bench, Pune), New Administrative Building, 1st Floor, D-Wing, Opposite Council Hall, Pune, if preferred, within 30 days as prescribed under Section 16 of the National Green Tribunal Act, 2010.

Manisha Patankar-Mitaskar
(Member Secretary, SEIAA)
3/14/2021

Copy to:

1. Chairman, SEIAA, Mumbai.
2. Secretary, MoEF & CC, IA- Division MOEF & CC
3. Member Secretary, Maharashtra Pollution Control Board, Mumbai.
4. Regional Office MoEF & CC, Nagpur
5. District Collector, Mumbai City.
6. Commissioner, Municipal Corporation of Greater Mumbai.
7. Regional Officer, Maharashtra Pollution Control Board, Mumbai.



MUNICIPAL CORPORATION OF GREATER MUMBAI
Amended Plan Approval Letter

File No. CE/4047/BPES/AL/337/4/Amend dated 05.08.2021

To, KASTURI KEDAR PEWEKAR Plot No. C-30, Block 'G', Opp. SIDBI, Bandra Kurla Complex, Bandra (East)	CC (Owner), K RAHEJA CORP PVT LTD BLOCK G, PLOT NO. C-30, RAHEJA TOWER, OPP. SIDBI, BKC, BANDRA -EAST
--	--

Subject : Proposed Residential building on plot bearing C.T.S No.119 D/1A/1 of Village Tungwa, Kurla..

Reference : Online submission of plans dated 09.05.2021

Dear Applicant/ Owner/ Developer,

There is no objection to your carrying out the work as per amended plans submitted by you online under reference for which competent authority has accorded sanction, subject to the following conditions.

- 1) That all the conditions of I.O.D. under even No. dated 31.03.2006 and amended plans approved vide letters dated 23.04.2007, 24.12.2007, 20.03.2019 and 25.01.2021 shall be complied with.
- 2) That the R.C.C. design and calculations as per amended plans should be submitted through the registered structural engineer before endorsing the CC
- 3) That Janata Insurance policy shall be submitted before endorsing C.C..
- 4) That the all requisite fees, premiums, deposits shall be paid before endorsing C.C..
- 5) That the C.C shall be got endorsed as per approved plans before starting further work.
- 6) That extra water & sewerage charges shall be paid to A.E. Water works "L" ward before endorsing C.C.
- 7) That the latest paid bill from A.A. & C (L) Ward shall be submitted before endorsing C.C..
- 8) That remarks from parking consultant shall be submitted before endorsing the CC
- 9) That directions of Hon'ble Supreme Court vide order dtd. 15.03.2018 and all the conditions of SWM NOC shall be complied with.
- 10) That the top most elevation of the building will be certified by Airport Authority of India mentioning that the Average Mean Sea Level of the Building top is within the permissible limits of Civil Aviation N.O.C. The same shall be submitted before O.C.C.
- 11) That Environmental Clearance shall be submitted before issue of CC of area more than 20,000 sq.mt.
- 12) That all the conditions stated in Directives issued by State Govt. u/no. TPS-1820/AN27/CA 80/20/UD-13 dated 14.01.2021 and clarification issued dated 12.02.2021 and guidelines issued by MCGM vide policy circulars u/no. CHE/DP/21546/Gen dated 22.02.2021 and 05.03.2021 shall be complied with.
- 13) That NOC/Remarks from National Board of Wild Life from Eco-sensative Zone of Thane Creek Flamingo Sanctuary buffer point of view shall be submitted before seeking CC endorsement as per amended plans.



Name : Bajirao Lahu Patil
Designation : Executive
Engineer
Organization : Personal
Date : 05-Aug-2021 18: 31:36

For and on behalf of Local Authority
Municipal Corporation of Greater Mumbai
Executive Engineer . Building Proposal
Eastern Suburb

Copy to :

- 1) Assistant Commissioner, L Ward
 - 2) A.E.W.W., L Ward
 - 3) D.O. L Ward
- Forwarded for information please.



Bajirao
Lahu Patil

LEAP (ES) I

Sachin
Balakrishna
Shinde
S.E.P. (P/R)Yash
Shinde
Architect
Bandra

A.E.P. (L & N)

PROFORMA-A

Sl. No.	Description	Quantity
1	Area of Plot	1503.99
2	Area of Building	3163.72
3	Area of Road	1234.29
4	Area of Open Space	421.32
5	Area of Water Body	795.59
6	Area of Other	7118.91
7	Area of Total	7118.90

PROFORMA-B

CONTENTS OF SHEETS

LOBBY LVL. PLAN, BLOCK PLAN & LOCATION PLAN
R.G. AREA STATEMENT, PLOT AREA DIAGRAM & C.A.
FSI & STAIRCASE AREA STATEMENT

NO.	DESCRIPTION	DATE	SON
1			

PROPOSED RESIDENTIAL BUILDING ON
PLOT BEARING C.T.S. No. 119 D/T/OT OF
VILLAGE TUNWADA, TALUKA KURLA, MUMBAI

NAME OF OWNER

K. RAVEJA CORP PRIVATE LIMITED

CA 10, NARAYAN CHANDRA MALL

SIGNATURE, NAME & ADDRESS OF ARCHITECT

KASTURI K. PEWDEKAR

DRAWING NO. 1

RAVEJA TOWER, PLOT C-30, BLOCK-G, BANDRA KURLA

COMPLEX, BANDRA - EAST, MUMBAI - 400 051.

SCALE: 1:1000

DATE: 10/01/2022

CONSULTING ARCHITECT

G. K. VANIMAR

202, DURGAPUR, 4TH FLOOR, LINGM ROAD,

MUMBAI - 400 040

Email: mumbai@vanimar.com

CERTIFICATE FOR AREA

I HAVE SURVEYED THE PLOT UNDER REF. NO.

AND THE DIMENSIONS OF THE PLOT ARE AS SHOWN IN THE PLAN.

WITH THE AREA STATED IN THE DOCUMENT OF OWNERSHIP/PLANS.

I HAVE NOTED THE DIMENSIONS OF THE PLOT AND THE AREA STATED IN THE DOCUMENT OF OWNERSHIP/PLANS.

I HAVE NOTED THE DIMENSIONS OF THE PLOT AND THE AREA STATED IN THE DOCUMENT OF OWNERSHIP/PLANS.

I HAVE NOTED THE DIMENSIONS OF THE PLOT AND THE AREA STATED IN THE DOCUMENT OF OWNERSHIP/PLANS.

I HAVE NOTED THE DIMENSIONS OF THE PLOT AND THE AREA STATED IN THE DOCUMENT OF OWNERSHIP/PLANS.

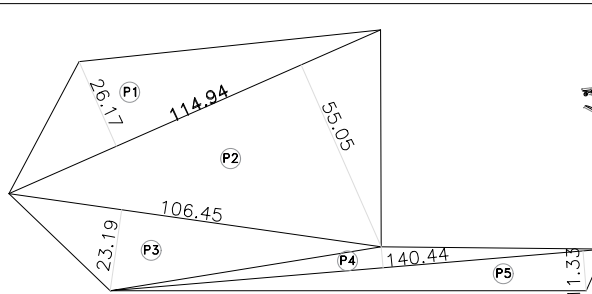
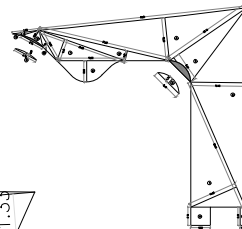
PLOT AREA DIAGRAM
SCALE - 1:750R.G. AREA DIAGRAM
SCALE - 1:750

R.G. AREA CALCULATIONS	
RG REQUIRED (20% of plot area) = 1423.78 sq.mt	
01 - 38.62 x 14.20 x 0.50 = 274.20 SQ.MT.	
02 - 56.37 x 15.42 x 0.50 = 434.61 SQ.MT.	
03 - 26.44 x 8.34 x 0.50 = 110.25 SQ.MT.	
04 - 59.01 x 12.29 x 0.50 = 362.62 SQ.MT.	
05 - 37.90 x 2.87 x 0.50 = 54.39 SQ.MT.	
06 - 19.32 x 5.99 x 2/3 = 76.39 SQ.MT.	
07 - 25.83 x 6.48 x 0.50 = 83.69 SQ.MT.	
08 - 10.01 x 1.44 x 0.50 = 7.21 SQ.MT.	
09 - 6.78 x 3.86 x 0.50 = 12.41 SQ.MT.	
10 - 7.43 x 0.83 x 0.50 = 3.17 SQ.MT.	
11 - 5.56 x 5.14 x 1 = 14.29 SQ.MT.	
12 - 1.51 x 5.14 x 1 = 3.88 SQ.MT.	
TOTAL = 1437.09 SQ.MT.	
DEDUCTION	
A - 8.49 x 1.76 x 2/3 = 9.86 SQ.MT.	
B - 6.78 x 0.50 x 2/3 = 2.23 SQ.MT.	
NET R.G. AREA PROVIDED = 1424.99 SQ.MT.	

CONSTRUCTION AREA STATEMENT			
FLOOR	WING-A	WING-B	TOTAL
1. Basement floor	3,777.45	3,777.45	
2. Lower stilt fl. floor	3,261.27	3,261.27	
3. Upper stilt fl. floor	3,547.31	3,547.31	
4. Lobby/Lvl. floor	476.70	476.70	
5. 1st floor	636.32	636.32	
6. 2nd floor	636.32	636.32	
7. 3rd floor	636.32	636.32	
8. 4th floor	636.32	636.32	
9. 5th floor	636.32	636.32	
10. 6th floor	636.32	636.32	
11. 7th floor (refuge floor)	636.32	636.32	
12. 8th floor	636.32	636.32	
13. 9th floor	636.32	636.32	
14. 10th floor	636.32	636.32	
15. 11th floor	636.32	636.32	
16. 12th floor	636.32	636.32	
17. 13th floor	636.32	636.32	
18. 14th floor (refuge floor)	636.32	636.32	
19. 15th floor	636.32	636.32	
20. 16th floor	636.32	636.32	
21. 17th floor	636.32	636.32	
22. Terrace floor	100.44	100.44	
23. Club House	555.69	555.69	
TOTAL AREA	33,676.79	33,676.79	Sq.mts.

SUMMARY OF STAIRCASE/LIFT & LIFT LOBBY AREA STATEMENT			
STRUCTURE	FLOOR	AREA	Sq.mts.
1. Basement floor	WING-A	WING-B	TOTAL
2. Lower stilt fl. floor			
3. Upper stilt fl. floor			
4. Lobby/Lvl. floor	109.27	109.27	
5. 1st floor	109.17	109.17	
6. 2nd floor	109.17	109.17	
7. 3rd floor	109.17	109.17	
8. 4th floor	109.17	109.17	
9. 5th floor	109.17	109.17	
10. 6th floor	109.17	109.17	
11. 7th floor (refuge floor)	109.17	109.17	
12. 8th floor	109.17	109.17	
13. 9th floor	109.17	109.17	
14. 10th floor	109.17	109.17	
15. 11th floor	109.17	109.17	
16. 12th floor	109.17	109.17	
17. 13th floor	109.17	109.17	
18. 14th floor (refuge floor)	109.17	109.17	
19. 15th floor	109.17	109.17	
20. 16th floor	109.17	109.17	
21. 17th floor	109.17	109.17	
TOTAL AREA(Proposed) - [X]			3,612.65 Sq.mts.

PLOT AREA CALCULATIONS		
P1 . 114.94 x 26.17 x 0.50	=	1503.99 SQ.MT.
P2 . 114.94 x 55.05 x 0.50	=	3163.72 SQ.MT.
P3 . 106.45 x 23.19 x 0.50	=	1234.29 SQ.MT.
P4 . 140.44 x 6.00 x 0.50	=	421.32 SQ.MT.
P5 . 140.44 x 11.33 x 0.50	=	795.59 SQ.MT.
TOTAL	=	7118.91 SQ.MT.
AS PER P.R.C.	=	7118.90 SQ.MT.

PARKING AREA STATEMENT AS PER DCR			
CARPET AREA	PARKING REQUIRED	TENEMENT	PARKING REQD.
UP TO 45.00 SQ.M.	ONE FOR EVERY 4 TENT.	35	9 NOS.
45.00 TO 60.00 SQ.M.	ONE FOR EVERY 2 TENT.	2	1 NOS.
60.00 TO 90.00 SQ.M.	ONE FOR EVERY 1 TENT.	183	183 NOS.
ABOVE 90.00 SQ.M.	ONE FOR EVERY 1/2 TENT.	NIL	
FOR VISITORS	25% OF ABOVE REQUIREMENT		49 NOS.
TOTAL PARKING REQUIRED			242 NOS.
TOTAL PARKING PROVIDED			292 NOS.

PARKING STATEMENT									
FLOOR	SURFACE		STACK		TANDEM		PUZZLE		TOTAL
	BIG	SMALL	BIG	SMALL	BIG	SMALL	BIG	SMALL	
BASEMENT FLOOR	47	17	45	17	00	02	10		138
LOWER STILT	59	15							74
UPPER STILT	48	06							54
LOBBY LVL.	14	12							26
TOTAL NOS. OF PARKING PROVIDED									292
TOTAL NOS. OF TWO WHEELER PROVIDED									292

LOBBY LVL. PARKING

LOBBY LVL. PARKING PROVIDED	BIG	SMALL	TOTAL
SURFACE PARKING PROVIDED	9	17	26
STACK PARKING PROVIDED			
TANDEM PARKING PROVIDED			
TOTAL PARKING PROVIDED			26

RERA CARPET AREA

Sl. No.	Category	Area	Carpet Area	Net Area
1	Plot	71.48	812.46	
2	Plot	71.48	100.75	
3	Plot	71.48	100.75	
4	Plot	71.48	812.46	
5	Plot	71.48	812.46	
TOTAL		357.52	3,306.64	

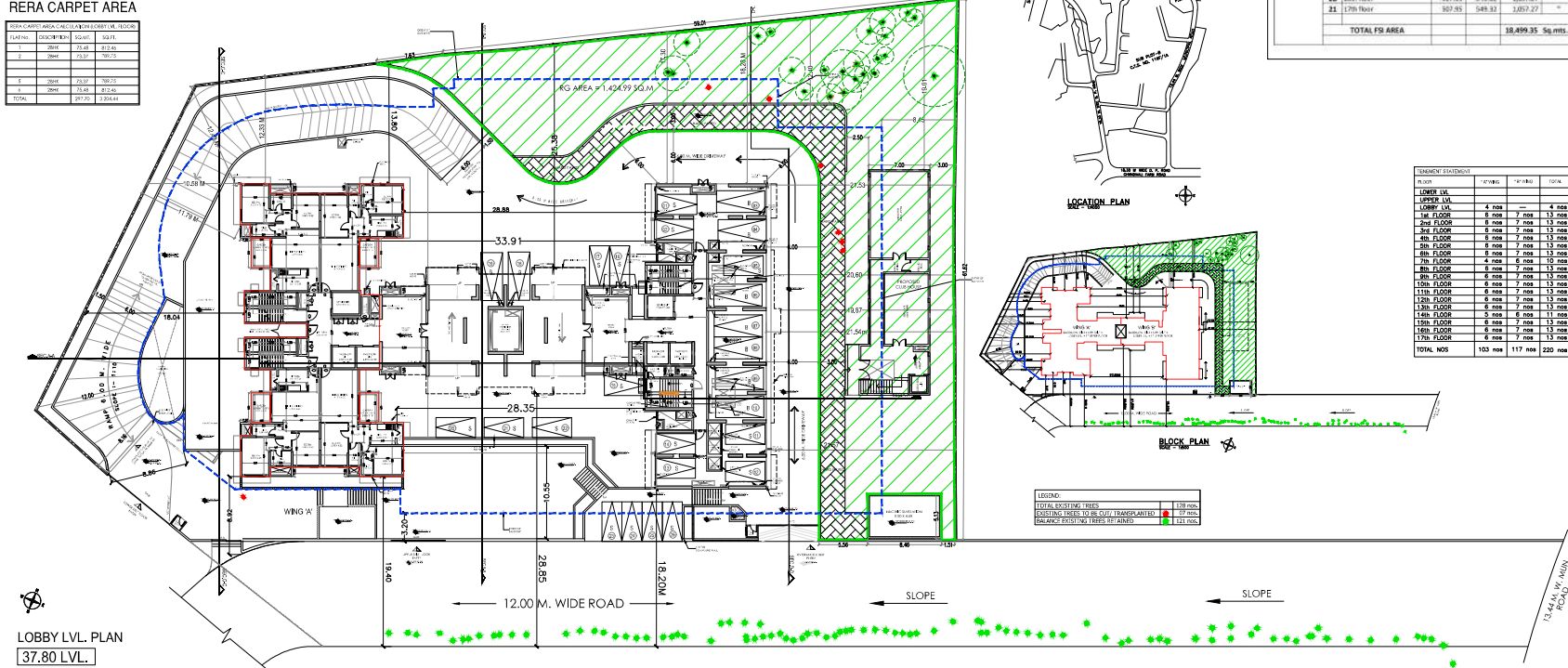
LOBBY LVL. PLAN
37.80 LVL.



MUNICIPAL CORPORATION OF GREATER MUMBAI

HYDRAULIC ENGINEER'S DEPARTMENT Remark Issued u/n HE/000192/2019/L/ES Dated : 18 Jun 2019

Office of the :

Office of Ex. Eng.(P & R) 'B' Ward Office,
3rd Floor, Near J J Hospital, Babula Tank
Cross Road, Mumbai-400009.

To,

Shri. PRAVINA R SURVE

Plot no. C-30"G" Block 6th floor, opp. SIDBI,
Bandra ,Kurla Complex , Bandra East Mumbai-
400051

CC,

K RAHEJA CORP PVT LTD

BLOCK G, PLOT NO. C-30, RAHEJA
TOWER, OPP. SIDBI, BKC, BANDRA -EAST

Subject : Hydraulic Engineer's Department Remark for proposed building on Plot bearing CTS / CS Number 119D/1A/1 of Village / Division TUNGWE at Eastern Suburb, L Ward, Mumbai.

Reference : 1) Your online application - Application Number CE/4047/BPES/AL-HE/1/New dated 21 May 2019
2) Scrutiny fee receipt Number CHE/BP/28487/19

As per the data furnished by Architect / Consultant / LS / LP the proposed building under reference is a Residential. Total water requirement of the building works out to 112725 lpd for residential purpose, 0 lpd for commercial purpose and 0 lpd for other purpose.

It is to inform that, Hydraulic Engineer's Remark for the proposed Individual building under reference are as follows :-

1. Water supply for the Residential building will be made available as per prevailing norms, on submission of occupation certificate.
2. As the plot is located at high elevation, water supply will be made available only after making arrangements of Auxiliary Suction tank & pump delivery network. The auxiliary suction tank shall be located at lower level, and near to Municipal water main on self occupied land of the Owner / Developer in consultation with registered licensed Plumbing Consultants with MCGM. The design of the pump delivery main network shall be obtained from registered licensed plumbing consultant with MCGM .
3. The adequate size of water main in abutting existing road shall have to be laid by MCGM.
4. Water supply as per condition number 1, will be made available only after compliance of condition number 2,3,12
5. If borewell is to be dug on site an Register Under Taking from Architect / Consultant / LS / LP to be submitted for proposed location of borewell with latitude and longitude of borewell.
6. Physically separate underground and overhead water storage tanks of adequate capacities for domestic and flushing purpose shall be provided. Capacity of underground water storage tank shall be obtained from consultant. Underground suction tank shall be located as close as possible to the existing water main in Municipal Road and the same shall not be in 1.5 M vicinity of drainage / Sewer line / Manhole / Inspection Chamber and shall be at minimum distance of 6.00 mt from proposed STP. Top of manhole shall be maintained at about 60 cm above adjacent ground / floor level and minimum head clearance of 1.20 M shall be maintained for inspection and cleaning of tanks.
7. The internal water distribution system within building shall be provided by hydro-pneumatic system. The design for same shall be obtained from consultant and shall be self certified.
8. Adequate precaution shall be taken while designing and execution of the structural members continuously in contact, with chlorinated Municipal water in the suction tank, located in the basement / stilt of the building. As suction tank is located

within the building line, adequate care shall be taken to avoid contamination and adequate arrangements shall be made to drain out the overflow water.

9. Automatic level control sensors system & Ball Cock arrangement shall be provided in overhead & underground water storage tanks to avoid overflow from tanks.
10. Water conservation devices such as dual flushing cisterns (ISI marked) / dual flush valves for W.C.'s and sensor operated taps for wash basins & urinals, shall be installed in the building.
11. Previous HE's NOC issued u/no. HE/159/EEWW(P&R)/NOC dated 18 May 2006 for the building under reference shall be treated as cancelled.
12. Water supply will be made available only after strengthening of existing water supply network by Owner / Developer / MCGM.

Above Remark are issued as per data furnished by Architect / Consultant / LS / LP while amendment in building plans, if water demand of the building exceeds above 10% to the above water demand, then this Remark shall be treated as cancelled and fresh Remark shall have to be obtained by providing revised data.

Notes:

1. The above remarks are system generated based on the input data submitted by Architect / Consultant / L.S. / L.P. and if in future it is found that the data is incorrect / fraudulent then the remarks deemed to be treated as cancelled and necessary action will be initiated.
2. The above remarks are system generated and does not require any signatures.

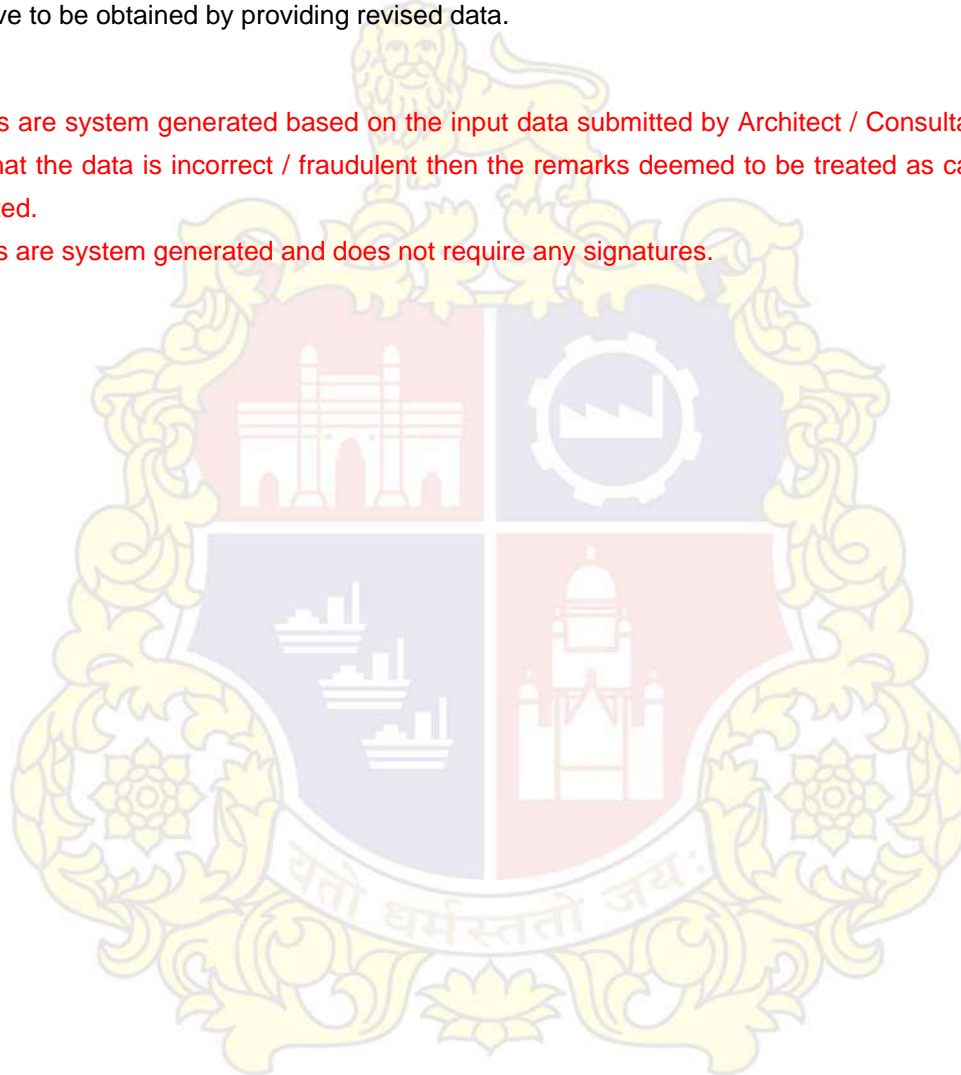

MUNICIPAL CORPORATION OF GREATER MUMBAI

बृहन्मुंबई महानगरपालिका

NO. DY. CHE/SP/ 488 /P&D

13 JUN 2012

Office of the
Dy. Chief Engineer
(Sewerage Project), P&D,
Cement Godown Bldg.
4th floor, Room No. 311,
546 N.M. Joshi Marg,
Byculla (West),
Mumbai-400 011.
Tel. No. 23080041.
Fax No. 23063951.

To,
Mr. Mangesh Deshpande (P.L. No. 3238),
Plot No. C-30, Block 'G', Opp. SIDBI,
Bandra Kurla Complex,
Bandra (East),
Mumbai-400 051.

Sub:- Regularization of existing 230 mm. Dia. S.W. Pipe internal layout sewer line on plot bearing C.T.S. No. 119D/A/1 for village Tungwa, Raheja Vihar, Kurla(W).

- Ref:-
- 1) Your letter received on 21st May 2012.
 - 2) I.O.D. No. CE/3696/BPESMISC/L of 26.05.2011.
I.O.D. Holder:- Shri Chandru Lachmandas C.A. To
Indian Cork Mills.
 - 3) CHE/221/DPES/L dtd. 25.09.2008.
 - 4) Approval sewer line on D.P. Road under no.
DYCHE/SP/9291/P&D of 31.03.1993.
 - 5) Dy. Ch. E. (S.P.) P&D's approval dtd. 29.05.2012.

Gentlemen,

By direction, regularization of existing 230 mm. dia. S.W. Pipe internal layout sewer line on internal road marked as A-B-C and connected to the internal existing sewer line at Point 'A' as per plan submitted by you for the above mentioned plot is hereby accepted.

However, so far as the house drain for the building on the above mentioned plot is/are concerned, you are requested to approach the Executive Engineer (B.P.) E.S.

Yours faithfully,

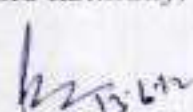
Executive Engineer
(Sewerage Project) P&D, E.S.

p.t.o.

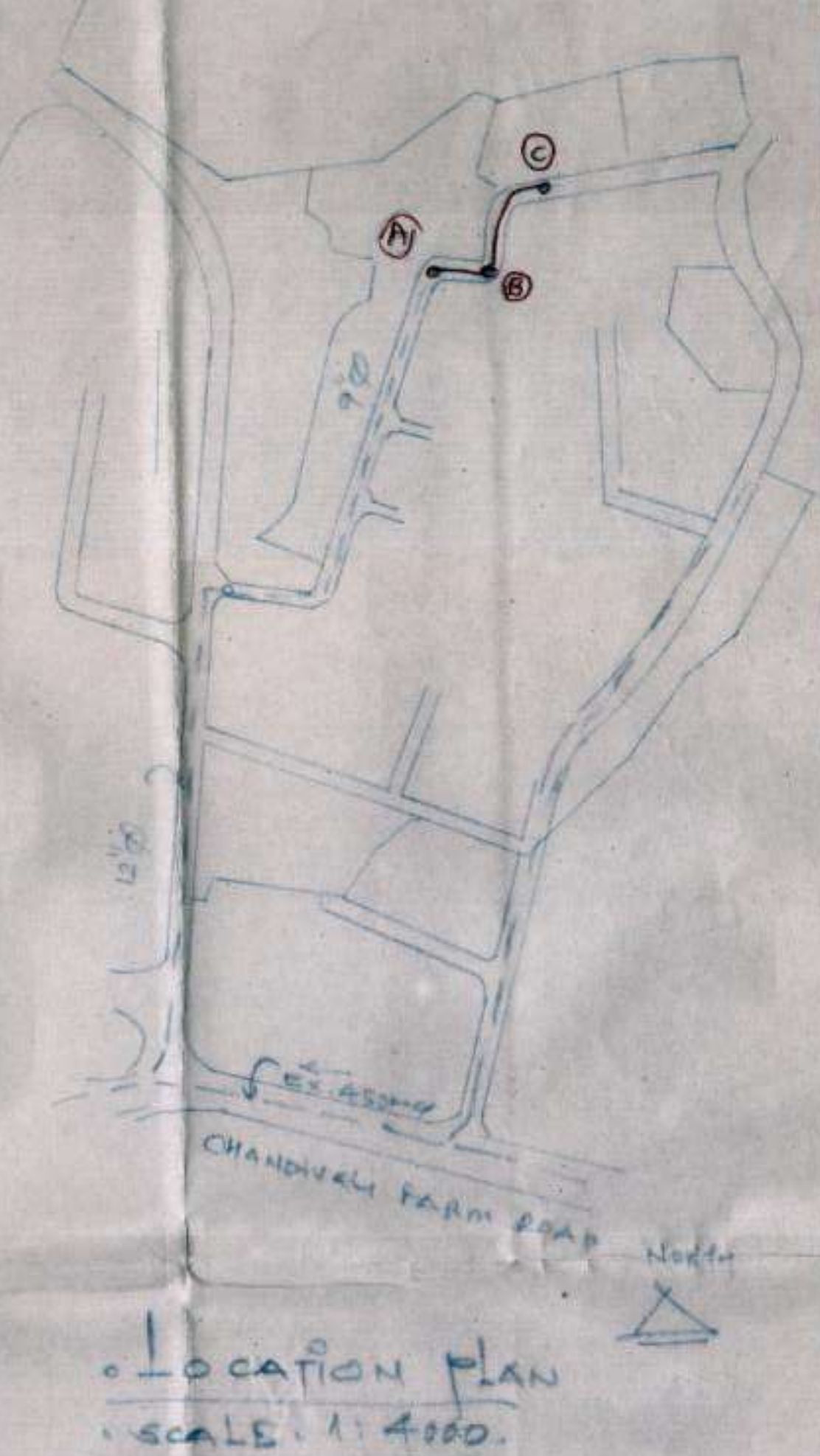
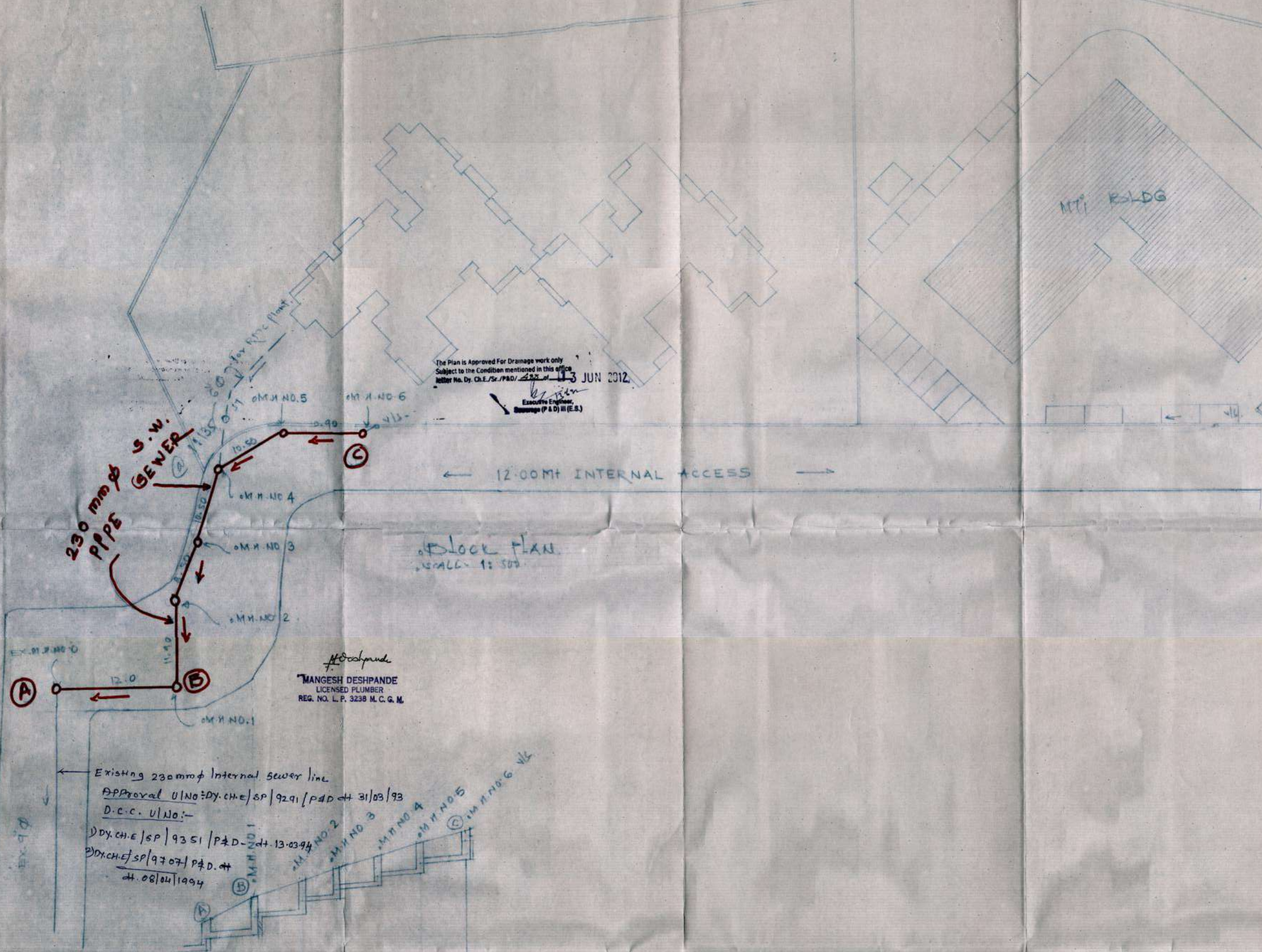

Block Plan
SCALE: 1:500

Mangesh Deshpande
MANGESH DESHPANDE
LICENSED PLUMBER
REG. NO. L.P. 3238 M.C.G.M.

Existing 230mm ϕ Internal Sewer line
Approval U.No: Dy. Ch.E./SP/9291/PAD dt 31/03/93
D.C.C. U.No:-
Dy. Ch.E./SP/9351/PAD dt 13-03-94
Dy. Ch.E./SP/9707/PAD dt 08/04/1994

230 MM DIA. S.W. PIPE
SEWER (COOP. 15135)

	15.2	11.90	5.50	16.50	10.50	13.90	16.20
DEPTH	0.29	0.27	1.58	2.03	1.98	1.74	1.51
INNER LEVEL	29.06	29.07	27.42	25.39	27.42	28.68	30.69
GROUND LEVEL	29.06	29.07	27.42	25.39	27.42	28.68	30.69
CHAINAGE IN RMT	0	12.00	23.90	32.40	42.90	53.40	64.30

SECTION
N.B.E. 1cm = 10m
SCALE: 1cm = 10m

DESCRIPTION OF PROPOSAL & PROPERTY
COMPLETION PLAN FOR THE WORK OF
REGULATION OR EXTENSION OF -
230 MM ϕ S.W. PIPE SEWER LINE
ALONG INTERNAL LAY-OUT ROAD &
ACCESS ROAD CONNECTING TO EXISTING
SEWER FOR PROPOSED BLDG ON
LAND BEARING C.T. NO. 1190/1A/2 OF
VILL. TUNGWA - KURLA WEST
I. Naga
NAME & SIGN OF L.P.
Mangesh Deshpande
MANGESH DESHPANDE
(P.L. NO 3238)



भारत सरकार
GOVERNMENT OF INDIA
पर्यावरण, वन एवं जलवायु परिवर्तन मंत्रालय
MINISTRY OF ENVIRONMENT, FORESTS
& CLIMATE CHANGE

Annexure VI
Integrated Regional Office
Ground Floor, East Wing
New Secretariat Building
Civil Lines, Nagpur - 440001
E-mail: apccfcentral-ngp-mef@gov.in

F.No: EC-1322/RON/2021-NGP/ 8755

Date: 21.10.2021

To,

The Member Secretary, SEIAA
Environment Department,
Govt. of Maharashtra,
Mantralaya, Mumbai,
Maharashtra

Sub: Environmental clearance granted for the residential development on plot bearing CTS No 119D/IA/I of village Tugwa, Taluka Kurla, off Chandivali farm Road, Mumbai by M/s Powai Developers Division of K Raheja Corp Private Limited

Ref: SEIAA, Govt. of Maharashtra letter SEIAA-EC-0000001470 dated 23.04.2019.

Madam,

I am directed to invite your kind attention on the above subject and letter under reference. Monitoring report of compliance status of conditions stipulated Environmental clearance granted for the residential development of M/s Powai Developers Division of K Raheja Corp Private Limited on plot bearing CTS No 119D/IA/I of village Tugwa, Taluka Kurla, off Chandivali farm Road, Mumbai is enclosed herewith. Site inspection has been carried out on 16.08.2021. Following observations were made during the site inspection:

SEIAA, Maharashtra vide letter dated 23.04.2019, granted environmental clearance for the construction of one residential building with 2 wings. During the site inspection it was observed that the project is initial stage of construction. Site Photographs are attached as Annexure-1.

This issues with the approval of Regional Officer, IRO, MoEF&CC, Nagpur.



Suresh Kumar Adapa
Scientist 'E'

Encl: as above

Copy to:

1. The Additional Director (Monitoring Cell), Ministry of Environment, Forest & Climate Change, Indira Paryavaran Bhawan, Aliganj, Jorbagh Road, New Delhi-110003
2. M/s. Powai Developers Limited, Tungwa, Chandivali Farm Road, Taluka Kurla, Mumbai (PP shall submit time bound plan for the action to be taken for compliance of non/partial compliances mentioned in this report)

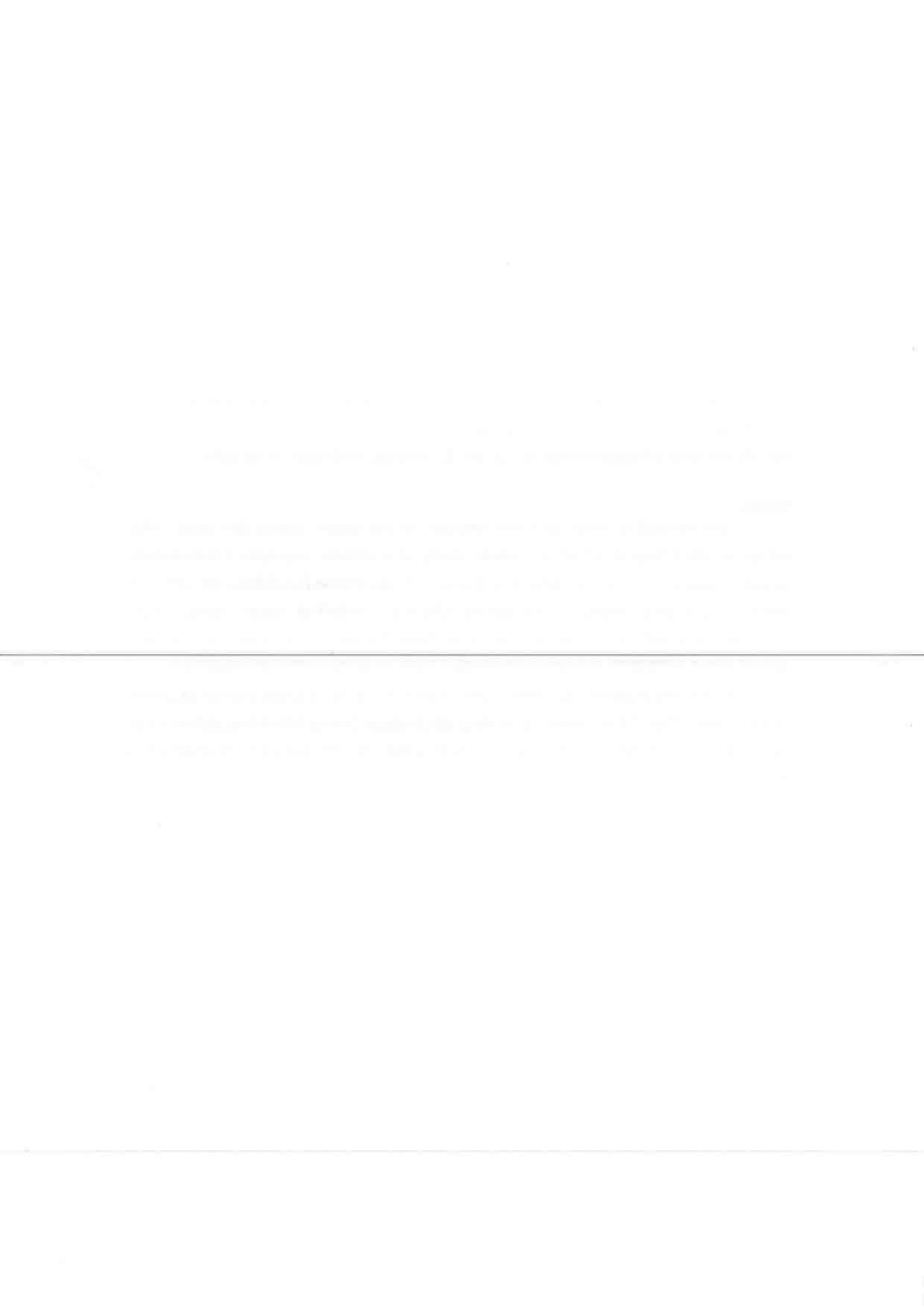
Suresh Kumar Adapa
Scientist 'E'



DATA SHEET

1.	Project type: River-valley/Mining/Industry/Thermal/Nuclear/Other (Specify)	Others: Construction										
2.	Name of the Project	Proposed residential building on plot no.119D/1A/1 of village Tungwa, Taluka Kurla, Mumbai.										
3.	Clearance letter (s)/OM No. And Date	Environment Clearance No. SEIAA-EC-0000001470 dated 23 rd April 2019										
4.	Location: a) District (s) b) State (s) c) Location d) Latitude/Longitude	Mumbai Maharashtra Tungwa, Taluka Kurla, Mumbai 19°7'15.48" N 72°53'41.24" E										
5.	Address for correspondence a) Address of the Concerned Project Chief Engineer (With Pin Code and telephone/ telex/ fax numbers)	Mr. Nitin Bhuta M/s. K Raheja Corp Pvt Ltd. Plot C-30, Block G, Near SIDBI, Bandra Kurla Complex, Bandra (East), Mumbai-400 051. Phone: 022 2857 9815										
6.	Sallent features a) Of the project	<table border="1" style="width: 100%;"> <tr> <td>Total Plot Area</td> <td>7118.90 m²</td> </tr> <tr> <td colspan="2">Proposed Built Up Area (FSI & Non FSI)</td> </tr> <tr> <td>FSI Area (m²)</td> <td>18499.96 m²</td> </tr> <tr> <td>Non FSI Area</td> <td>15889.32 m²</td> </tr> <tr> <td>Total BUA (sqm)</td> <td>34389.28 m²</td> </tr> </table>	Total Plot Area	7118.90 m ²	Proposed Built Up Area (FSI & Non FSI)		FSI Area (m ²)	18499.96 m ²	Non FSI Area	15889.32 m ²	Total BUA (sqm)	34389.28 m²
Total Plot Area	7118.90 m ²											
Proposed Built Up Area (FSI & Non FSI)												
FSI Area (m ²)	18499.96 m ²											
Non FSI Area	15889.32 m ²											
Total BUA (sqm)	34389.28 m²											
	b) Of the Environmental management plans	<ul style="list-style-type: none"> • Implementation of Rainwater harvesting • Reduction in power consumption • Reuse of treated sewage • A solid waste composting plant will be installed within the layout. 										
7.	Break up of the project area a) Submergence area forest and non-forest b) Others	Not applicable --										
8.	Break up of the project affected population with enumeration of those losing house/dwelling units only agricultural land only. Both dwelling units and agricultural land and landless laborers/artisans: SC, ST/Adivas	Not applicable										



9.	<p>Financial details:</p> <p>a) Project cost as originally planned and subsequent revised estimates and the year of price reference:</p> <p>b) Allocation made for environmental management plans with item wise and year wise break-up.:</p>	<p>140 Cr.</p> <p>Allocation for EMP Construction Stage:</p> <table><tr><th>Parameter</th><th>Total Cost per annum (Rs. In Lacs)</th></tr><tr><td>Water Sprinkling, Green Belt Development</td><td>8.0</td></tr><tr><td>Noise Barricades and Green Belt Developments</td><td>6.0</td></tr><tr><td>Modular STP, Drainage with sedimentation tanks</td><td>5.0</td></tr><tr><td>Site Sanitation & Health Care</td><td>3.0</td></tr><tr><td>Air, water, noise soil monitoring during construction phase</td><td>1.5</td></tr></table> <p>Allocation for EMP Operation Stage:</p> <table><tr><th>Component</th><th>Capital Cost (Rs. In lakhs)</th><th>O & M Cost (Rs. In lakhs/year)</th></tr><tr><td>STP</td><td>50.00</td><td>7.50</td></tr><tr><td>Solar & LED</td><td>22.00</td><td>1.00</td></tr><tr><td>Rainwater Harvesting</td><td>11.00</td><td>1.10</td></tr><tr><td>Solid waste Composting plant</td><td>10.00</td><td>2.00</td></tr><tr><td>Landscape</td><td>35.00</td><td>7.00</td></tr></table>	Parameter	Total Cost per annum (Rs. In Lacs)	Water Sprinkling, Green Belt Development	8.0	Noise Barricades and Green Belt Developments	6.0	Modular STP, Drainage with sedimentation tanks	5.0	Site Sanitation & Health Care	3.0	Air, water, noise soil monitoring during construction phase	1.5	Component	Capital Cost (Rs. In lakhs)	O & M Cost (Rs. In lakhs/year)	STP	50.00	7.50	Solar & LED	22.00	1.00	Rainwater Harvesting	11.00	1.10	Solid waste Composting plant	10.00	2.00	Landscape	35.00	7.00
Parameter	Total Cost per annum (Rs. In Lacs)																															
Water Sprinkling, Green Belt Development	8.0																															
Noise Barricades and Green Belt Developments	6.0																															
Modular STP, Drainage with sedimentation tanks	5.0																															
Site Sanitation & Health Care	3.0																															
Air, water, noise soil monitoring during construction phase	1.5																															
Component	Capital Cost (Rs. In lakhs)	O & M Cost (Rs. In lakhs/year)																														
STP	50.00	7.50																														
Solar & LED	22.00	1.00																														
Rainwater Harvesting	11.00	1.10																														
Solid waste Composting plant	10.00	2.00																														
Landscape	35.00	7.00																														
	<p>c) Benefit cost ratio/Internal rate of return and the year of assessment:</p> <p>d) Whether (c) includes the cost of environmental management as shown in the above</p> <p>e) Actual expenditure incurred on the project so far</p> <p>f) Actual expenditure incurred on the environmental management plans so far</p>	<p>--</p> <p>Yet to be finalize</p> <p>Rs. 16.92 Cr</p> <p>Rs. 2.63 Lakhs</p>																														

Compliance status of conditions stipulated in environmental clearance granted for the residential development on plot bearing CTS No 119D/IA/I of village Tugwa, Taluka Kurla, off Chandivali farm Road, Mumbai by M/s Powai Developers Division of K Raheja Corp Private Limited granted by SEIAA Govt. of Maharashtra vide letter no. SEIAA-EC-0000001470 dated 23.04.2019.

SEIAA, Maharashtra vide letter dated 23.04.2019, granted environmental clearance for the construction of one residential building with 2 wings. Site inspection was carried out on 16.08.2021. During the site inspection it was observed that the project is initial stage of construction. Photographs of the project site are enclosed as **Annexure-1**. Compliance status as applicable for the present state is as follows:

Specific Conditions:

S.No.	Condition	Compliance Status
i.	PP to abide by conditions stipulated in CFO NOC and to ensure 1:12 ramp slope.	PP agreed to comply with.
ii.	PP to submit CER as per MOEF&CC circular dated 1.5.2018 relevant to the area and people around the project.	Copy of the CER plan is enclosed as Annexure-2 .
iii.	PP Shall comply with standard EC conditions mentioned in the Office Memorandum issued by MOEF &CC vide F.No.22-34/2018-IA.III dt.04.01.2019.	PP agreed to comply with.
iv.	PP to submit CER plan to Municipal Commissioner, and submit the Acknowledgement copy to submit to Member Secretary, SEIAA.	As per the information provided, PP submitted the CER Plan to Municipal Commissioner vide letter dated 18.04.2019.
v.	SEIAA decided to grant EC for FSI: 18499.96 m2, Non FSI: 15889.32 m2 & Total BUA: 34389.28 m2. (IOD no. CE/4047/BPES/AL Approval Date-10.01.2019)	PP agreed upon.

General Conditions:

S.No.	Condition	Compliance Status
i.	E-waste shall be disposed through Authorized vendor as per E-waste (Management and Handling) Rules, 2016.	PP agreed to comply with.
ii.	The Occupancy Certificate shall be issued by the Local Planning Authority to the project only after ensuring sustained availability of drinking water, connectivity of sewer line to the project site and proper disposal of treated water as per environmental norms.	PP submitted that occupancy will be provided after obtaining drinking water supply and sewer line connection.
iii.	This environmental clearance is issued subject to obtaining NOC from Forestry & Wild life angle including clearance	Project doesn't fall within the ESZ of any wild life sanctuary, eco sensitive areas, etc.

	from the standing committee of the National Board for Wild life as if applicable & this environment clearance does not necessarily implies that Forestry & Wild life clearance granted to the project which will be considered separately on merit.	
iv.	PP has to abide by the conditions stipulated by SEAC& SEIAA.	PP agreed to comply with.
v.	The height, Construction built up area of proposed construction shall be in accordance with the existing FSI/FAR norms of the urban local body & it should ensure the same along with survey number before approving layout plan & before according commencement certificate to proposed work. Plan approving authority should also ensure the zoning permissibility for the proposed project as per the approved development plan of the area.	PP agreed to comply with. As per the information provided, construction of the project is being carried out as per the building plan approved by Municipal Corporation of Greater Mumbai (MCGM) vide dated 10.01.2019.
vi.	If applicable Consent for Establishment" shall be obtained from Maharashtra Pollution Control Board under Air and Water Act and a copy shall be submitted to the Environment department before start of any construction work at the site.	MPCB granted consent to establish for the project vide letter no. Format 1.0/BO/JD (WPC)/UAN-71152/CE/CC-1908000748 dated 27.08.2019.
vii.	All required sanitary and hygienic measures should be in place before starting construction activities and to be maintained throughout the construction phase.	Facilities such as drinking water, toilets, first aid room have been provided at the construction site. No labor camp was established at the project site.
viii.	Adequate drinking water and sanitary facilities should be provided for construction workers at the site. Provision should be made for mobile toilets. The safe disposal of wastewater and solid wastes generated during the construction phase should be ensured	
ix.	The solid waste generated should be properly collected and segregated. Dry/inert solid waste should be disposed off to the approved sites for land filling after recovering recyclable material.	PP agreed to comply with.
x.	Disposal of muck during construction phase should not create any adverse effect on the neighboring communities and be disposed taking the necessary precautions for general safety and health aspects of people, only in approved sites with the approval of competent authority.	PP agreed to comply with.
xi.	Arrangement shall be made that waste water and storm water do not get mixed.	PP agreed to comply with. PP informed that separate drains will be provided for storm water. A STP of 165 KLD will be provided for the treatment of

xii.	All the topsoil excavated during construction activities should be stored for use in horticulture / landscape development within the project site.	PP agreed to comply with.
xiii.	Additional soil for leveling of the proposed site shall be generated within the sites (to the extent possible) so that natural drainage system of the area is protected and improved.	
xiv.	Green Belt Development shall be carried out considering CPCB guidelines including selection of plant species and in consultation with the local DFO/ Agriculture Dept.	PP agreed to comply with.
xv.	Soil and ground water samples will be tested to ascertain that there is no threat to ground water quality by leaching of heavy metals and other toxic contaminants.	Partly complied. Soil quality is being monitored, ground water quality is not being monitored.
xvi.	Construction spoils, including bituminous material and other hazardous materials must not be allowed to contaminate watercourses and the dumpsites for such material must be secured so that they should not leach into the ground water.	As per the consent granted by MPCB, PP shall not generate any hazardous waste during construction.
xvii.	Any hazardous waste generated during construction phase should be disposed off as per applicable rules and norms with necessary approvals of the Maharashtra Pollution Control Board.	
xviii.	The diesel generator sets to be used during construction phase should be low sulphur diesel type and should conform to Environments (Protection) Rules prescribed for air and noise emission standards.	No DG set was provided for the construction activity.
xix.	The diesel required for operating DG sets shall be stored in underground tanks and if required, clearance from concern authority shall be taken.	
xx.	Vehicles hired for bringing construction material to the site should be in good condition and should have a pollution check certificate and should conform to applicable air and noise emission standards and should be operated only during non-peak hours.	As per the information provided, vehicles transporting the construction material are being operated only during non peak hours. Vehicles with valid PUC are being allowed to enter the project site. Ambient air quality and noise levels are being monitored through MoEF&CC recognized laboratory. As per the monitoring data, the ambient air quality found to be confirming to prescribed standards. Noise levels observed to be exceeding the residential standards. The higher noise levels may be due to the vehicle movements in the road which is located adjacent to the project site.
xxi.	Ambient noise levels should conform to residential standards both during day and night. Incremental pollution loads on the ambient air and noise quality should be closely monitored during construction phase. Adequate measures should be made to reduce ambient air and noise level during construction phase, so as to conform to the stipulated standards by	

	CPCB/MPCB	
xxii.	Fly ash should be used as building material in the construction as per the provisions of Fly Ash Notification of September 1999 and amended as on 27th August, 2003. (The above condition is applicable only if the project site is located within the 100Km of Thermal Power Stations)	As per the information provided, fly ash is being used in the ready mixed concrete.
xxiii.	Ready mixed concrete must be used in building construction.	
xxiv.	Storm water control and its re-use as per CGWB and BIS standards for various applications.	PP agreed to comply with.
xxv.	Water demand during construction should be reduced by use of pre-mixed concrete, curing agents and other best practices referred.	PP agreed to comply with. As per the information provided, ready mixed concrete is being used.
xxvi.	The ground water level and its quality should be monitored regularly in consultation with Ground Water Authority.	Not complied. Ground water level and quality are not being monitored.
xxvii.	The installation of the Sewage Treatment Plant (STP) should be certified by an independent expert and a report in this regard should be submitted to the MPCB and Environment department before the project is commissioned for operation. Discharge of this unused treated effluent, if any should be discharge in the sewer line. Treated effluent emanating from STP shall be recycled/refused to the maximum extent possible. Discharge of this unused treated affluent, if any should be discharge in the sewer line. Treatment of 100% gray water by decentralized treatment should be done. Necessary measures should be made to mitigate the odour problem from STP.	PP agreed to comply with.
xxviii.	Permission to draw ground water and construction of basement if any shall be obtained from the competent Authority prior to construction/operation of the project.	As informed, tanker water is being used for construction.
xxix.	Separation of gray and black water should be done by the use of dual plumbing line for separation of gray and black water.	PP agreed to comply with.
xxx.	Fixtures for showers, toilet flushing and drinking should be of low flow either by use of aerators or pressure reducing devices or sensor based control.	PP agreed to comply with.
xxxi.	Use of glass may be reduced up to 40% to reduce the electricity consumption and load on air conditioning. If necessary, use high quality double	PP agreed to comply with. The project is a residential building. PP informed that glasses are being used only for windows. Hence the % of glass will be

	glass with special reflective coating in windows.	less than 40% of total façade area.
xxxii.	Roof should meet prescriptive requirement as per Energy Conservation Building Code by using appropriate thermal insulation material to fulfill requirement.	PP agreed to comply with.
xxxiii.	Energy conservation measures like installation of CFLs /TFLs for the lighting the areas outside the building should be integral part of the project design and should be in place before project commissioning. Use CFLs and TFLs should be properly collected and disposed off/sent for recycling as per the prevailing guidelines/rules of the regulatory authority to avoid mercury contamination. Use of solar panels may be done to the extent possible like installing solar street lights, common solar water heaters system. Project proponent should install, after checking feasibility, solar plus hybrid non-conventional energy source as source of energy.	
xxxiv.	Diesel power generating sets proposed as source of backup power for elevators and common area illumination during operation phase should be of enclosed type and conform to rules made under the Environment (Protection) Act, 1986.	PP agreed to comply with.
	The height of stack of DG sets should be equal to the height needed for the combined capacity of all proposed DG sets. Use low sulphur diesel. The location of the DG sets may be decided with in consultation with Maharashtra Pollution Control Board.	
xxxv.	Noise should be controlled to ensure that it does not exceed the prescribed standards. During nighttime the noise levels measured at the boundary of the building shall be restricted to the permissible levels to comply with the prevalent regulations.	
xxxvi.	Traffic congestion near the entry and exit points from the roads adjoining the proposed project site must be avoided. Parking should be fully internalized and no public space should be utilized.	PP agreed to comply with.
xxxvii.	Opaque wall should meet prescriptive requirement as per Energy Conservation Building Code, which is proposed to be mandatory for all air-conditioned spaces while it is aspiration for non-air-conditioned spaces by use of appropriate thermal insulation material to fulfill requirement.	PP agreed to comply with.

xxxviii.	The building should have adequate distance between them to allow movement of fresh air and passage of natural light, air and ventilation.	The project is for the construction of one building with 2 wings.
xxxix.	Regular supervision of the above and other measures for monitoring should be in place all through the construction phase, so as to avoid disturbance to the surroundings.	PP agreed to comply with. As per the information provided, regular supervision of all the above measures will be carried out by site incharge.
xl.	Under the provisions of Environment (Protection) Act, 1986, legal action shall be initiated against the project proponent if it was found that construction of the project has been started without obtaining environmental clearance.	Complied. SEIAA, Maharashtra granted environmental clearance for the project vide letter dated 23.04.2019. As per the information provided, construction of the building was initiated in June 2019.
xli.	Six monthly monitoring reports should be submitted to the Regional office MoEF, Bhopal with copy to this department and MPCB.	Partly complied. PP submitted only one six monthly compliance report since the grant of environmental clearance.
xlii.	Project proponent shall ensure completion of STP, MSW disposal facility, green belt development prior to occupation of the buildings. As agreed during the SEIAA meeting, PP to explore possibility of utilizing excess treated water in the adjacent area for gardening before discharging it into sewer line No physical occupation or allotment will be given unless all above said environmental infrastructure is installed and made functional including water requirement in Para 2. Prior certification from appropriate authority shall be obtained.	PP agreed to comply with. As per the information provided, a STP of 165 KLD, OWC will be provided.
xliii.	Wet garbage should be treated by Organic Waste converter and treated waste (manure) should be utilized in the existing premises for gardening. And, no wet garbage will be disposed outside the premises. Local authority should ensure this.	
xliv.	Local body should ensure that no occupation certification is issued prior to operation of STP/MSW site etc. with due permission of MPCB.	
xlvi.	A complete set of all the documents submitted to Department should be forwarded to the Local authority and MPCB.	
xlvi.	In the case of any change(s) in the scope of the project, the project would require a fresh appraisal by this Department.	PP agreed to comply with.
xlvi.	A separate environment management cell with qualified staff shall be set up for implementation of the stipulated environmental safeguards.	Environmental protection measures during the construction phase are being looked after by project in-charge. Environmental quality monitoring is being

		carried out through MoEF&CC recognised laboratory.
xlviii.	Separate funds shall be allocated for implementation of environmental protection measures/EMP along with item-wise breaks-up. These cost shall be included as part of the project cost. The funds earmarked for the environment protection measures shall not be diverted for other purposes and year-wise expenditure should reported to the MPCB & this department.	PP agreed to comply with. As per the information provided, PP allocated Rs. 23.5 lakhs per annum have been allocated for environmental protection measures during construction. Allocation of Rs.128 lakhs for the capital works and Rs.18.6 lakhs/annum for recurring works was made for operation phase.
xlix.	The project management shall advertise at least in two local newspapers widely circulated in the region around the project, one of which shall be in the Marathi language of the local concerned within seven days of issue of this letter, informing that the project has been accorded environmental clearance and copies of clearance letter are available with the Maharashtra Pollution Control Board and may also be seen at Website at http://ec.maharashtra.gov.in .	Partly complied. Advertisement was made, however the clause of seven days was not followed.
i.	Project management should submit half yearly compliance reports in respect of the stipulated prior environment clearance terms and conditions in hard & soft copies to the MPCB & this department, on 1 st June & 1 st December of each calendar year.	Partly complied. PP submitted only one six monthly compliance report since the grant of environmental clearance.
ii.	A copy of the clearance letter shall be sent by proponent to the concerned Municipal Corporation and the local NGO, if any, from whom suggestions/representations, if any, were received while processing the proposal. The clearance letter shall also be put on the website of the Company by the proponent	Partly complied. As informed copy of the EC letter has been submitted to local authority. However the same was not uploaded to company website.
iii.	The proponent shall upload the status of compliance of the stipulated EC conditions, including results of monitored data on their website and shall update the same periodically. It shall simultaneously be sent to the Regional Office of MoEF, the respective Zonal Office of CPCB and the SPCB. The criteria pollutant levels namely; SPM, RSPM, SO ₂ , NO _x (ambient levels as well as stack emissions) or critical sector parameters, indicated for the project shall be monitored and displayed at a convenient location near the main gate of the company in the public domain.	Partly complied. PP did not upload the compliance status onto company website. Criteria pollutant level data are being displayed at the project site.
lii.	The project proponent shall also submit six monthly reports on the status of	Partly complied. PP submitted only one six monthly

	compliance of the stipulated EC conditions including results of monitored data (both in hard copies as well as by e-mail) to the respective Regional Office of MoEF, the respective Zonal Office of CPCB and the SPCB.	compliance report since the grant of environmental clearance.
liv.	The environmental statement for each financial year ending 31st March in Form-V as is mandated to be submitted by the project proponent to the concerned State Pollution Control Board as prescribed under the Environment (Protection) Rules, 1986, as amended subsequently, shall also be put on the website of the company along with the status of compliance of EC conditions and shall also be sent to the respective Regional Offices of MoEF by e-mail.	PP agreed to comply with.
4.	The environmental clearance is being issued without prejudice to the action initiated under EP Act or any court case pending in the court of law and it does not mean that project proponent has not violated any environmental laws in the past and whatever decision under EP Act or of the Hon'ble court will be binding on the project proponent. Hence this clearance does not give immunity to the project proponent in the case filed against him. If any or action initiated under EP act.	PP agreed upon.
5.	In case of submission of false document and noncompliance of stipulated conditions, Authority/Environment Department will revoke or suspend the Environmental clearance without any intimation and initiate appropriate legal action under Environmental protection Act, 1986.	PP agreed upon.
6.	The Environment department reserves the right to add any stringent condition or to revoke the clearance if condition stipulated is not implemented to the satisfaction of the department or for that matter, for other administration reason.	PP agreed upon.
7.	Validity of environmental clearance: The environmental Clearance accorded shall be valid for a period of 7 years as per the MoEF&CC OM dated 29.04.2015.	PP agreed upon.
8.	In case any deviation or alteration in the project proposed from those submitted to this department for clearance, fresh reference should be made to the department to assess the adequacy of the condition(s) imposed and to incorporate additional environmental	PP agreed upon.

	protection measures required, if any.	
9.	The above stipulation would be enforced among others under the water(prevention and control of pollution)act 1974,the air(prevention and control of pollution) Act,1981,the environment (protection) Act,1986 and rules their under, hazardous waste(Management and Handling) Rules,1989 and it's amendment, the public liability insurance act,1991 and it's amendments.	MPCB granted consent to establish for the project vide letter no. Format 1.0/BO/JD (WPC)/UAN-71152/CE/CC-1908000748 dated 27.08.2019.
10.	Any appeal against this environment Clearance shall lie with the National Green Tribunal, (Western Zone Bench, Pune), New Administrative Building, 1st Floor, D- Wing, Opposite Council Hall, Pune if preferred, within 30 days as prescribed under Section 16 of the National Green Tribunal Act, 2010.	As per the information provided, no appeal was filed against the EC granted for the project.

 (Scientist 'E'
 (Suresh Adapa)
 वैज्ञानिक, ई, पर्यावरण, वन एवं जल विभाग, मंत्रालय
 Ministry of Environment, Forest and Climate Change
 एकीकृत क्षेत्रीय कार्यालय, नागपुर-440 001
 Integrated Regional Office, Nagpur-440 001

Handwritten notes and a large letter 'A'.

Printed text at the bottom left, possibly a footer or page information.

Photos of Site Inspection

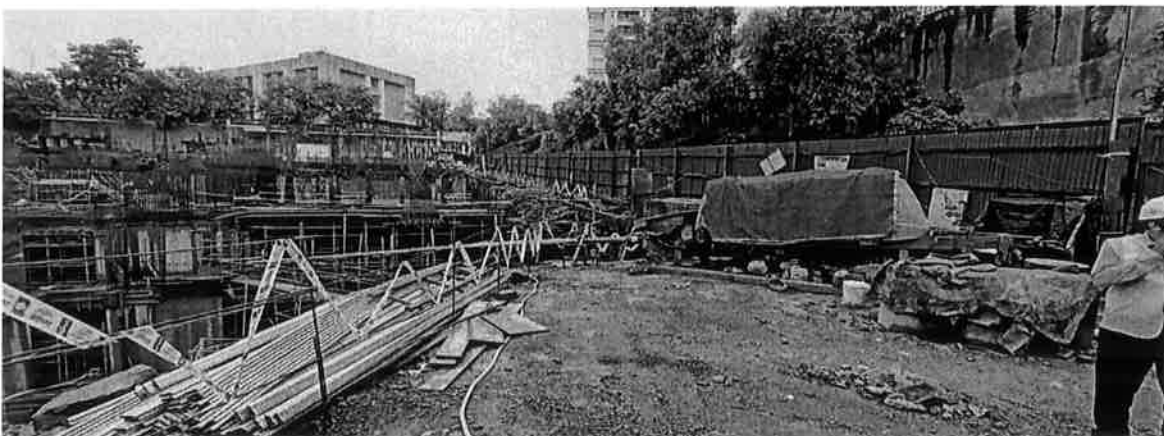
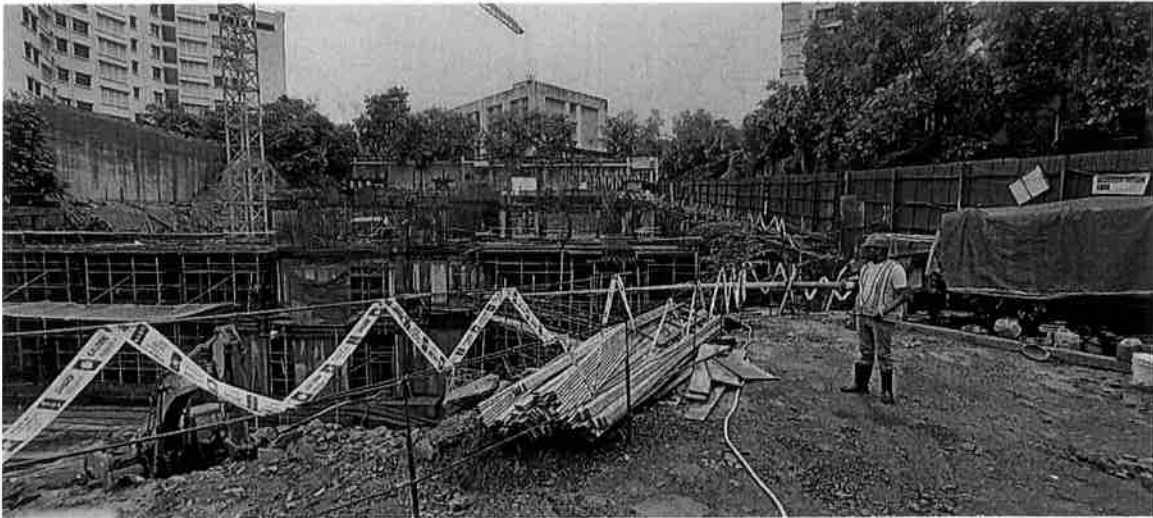





ASCENT
CONSULTING ENGINEERS

Unit 212, 2nd Floor, Blue Rose Industrial Estate, Near Metro Mall, Western Express Highway, Borivali (East), Mumbai - 400 066
☎ : (0) - 91 22 20890585 E-mail : ascent@ascent-engg.co.in Website : www.ascent-engg.co.in

Ref: J-783/04
Date: 11/02/2021

To,
The Executive Engineer
Building Proposal,
M.C.G.M., Mumbai.

Dear Sir,

**Ref: Proposed Residential Building on Plot Bearing C.T.S. No. 119D/1A/1 of
Village Tungwa, Taluka Kurla, Mumbai.**

This is to state that the structural work for the above is designed so as to have Earthquake Resistance In accordance with Indian Standard Codes IS:1893:(P1)2016 "Criteria For Earthquake Resistance Design Of structures (Sixth Revision)", IS:4326:1993 "Code Of Practice For Earthquake Resistant Design & Construction Of Building (First Revision)" and IS:456:2000 "Code of Practice Plain and Reinforced Concrete (Fourth Revision)"

Thanking You,

Yours Faithfully,

For M/s Ascent Consulting Engineers,

[Shrinivas Mahamuni]

Consulting Structural Engineer

Regn. No. : STR/M/91



MUNICIPAL CORPORATION OF GREATER MUMBAI
(Solid Waste Management Department)

Office of Executive Engineer,
SWM SWM Zonal Office 5,

Application Number - CE/4047/BPES/AL/SWM/3/Amend, dated - 08 Mar 2022
Issued remarks Number /0/2022/L/ES Dated 08 Mar 2022.

To (Architect / L.S), KASTURI KEDAR PEWEKAR Plot No. C-30, Block 'G', Opp. SIDBI, Bandra Kurla Complex, Bandra (East)	CC (Owner), K RAHEJA CORP PVT LTD BLOCK G, PLOT NO. C-30, RAHEJA TOWER, OPP. SIDBI, BKC, BANDRA -EAST
--	--

Subject :- Approval to Construction & Demolition Waste Management Plan for the site at CTS/CS Number 119D/1A/1 of village TUNGWE at ward Ward L.

Reference :- Your application / online submission for C&D Waste Management Plan levelling & filling at designated site dtd. 08 Mar 2022.

With reference to your application/ online submission, the Debris Management Plan submitted by you has been approved as per "Construction and Demolition Waste Rules 2016" and you are allowed to transport Construction & Demolition/ Excavation Material from construction site to the unloading site subject to following terms & conditions.

1. This approval is subject to the orders given by Hon. Supreme Court u/no. in SLP (Civil) No. D23708/2017 dated 15.3.2018. You shall follow this order of Hon. Supreme Court and instructions therein.
2. You shall handle & transport **Construction & Demolition Waste / Excavation Material to the extent of 300 Brass only to the designated unloading site Plot Bearing Survey No.14/1/B,14/2, 14/4,14/5, 14/6,15,16,16/B,17/3, 17/4/A,17/4/B,17/5,19/A,19/B, 19/C,19/D,20/1/1,21/1,21/2,21/3,21/4, 21/5,21/6,21/7,21/8,21/9, 21/11/B,22,24,25/1/2,25/2,26/1,26/2, 26/3,26/4,26/5,26/6,26/8,27/1/A,27/2, 27/3/A,27/3/B,28/1/A,28/1/C ,28/1/D,30/1,30/2,30/4,31/A, 39/B,41/1 Ecohomes-Townships LLP,Village-Ranjnoli,Taluka-Bhivandi,Dist-Thane.(Shabbir Qureshi-9322340359) & validity 19 Dec 2022.**
3. You shall transport the C&D waste with proper precautions and employ adequate measures safe guards to dispersal of particles through the air.
4. You have mentioned designated site for transportation of C&D waste for filling and levelling purpose. The C&D waste shall be transported and deposited at the designated site only The Landfill site (unloading site) shall be governed by the Construction and Demolition Waste Management Rules, 2016 and Solid Waste Management Rules, 2016.
5. In the event for any reason whatsoever, the consent given by the Designated Site / Agency is revoked or the time limit for the designated site has expired or the capacity of unloading site is exhausted. In such case the builder / developer shall forthwith stop the transportation activities. The builder / developer shall submit revised Construction and Demolition waste management plan along with required valid documents for revalidation of existing C&D waste Management Plant.
6. The construction & Demolition Waste shall be transported through your Transport Contractor. The details of the same shall be uploaded in the system by the applicant at the time of actual transportation.
7. The deployed vehicles shall abide by all the R.T.O. rules and regulations. You shall ensure that the vehicles should be properly covered with tarpaulin or any other suitable material firmly to avoid any escape / fall of waste on road from moving vehicle. The body and wheels shall be cleaned and washed thoroughly to avoid spreading of waste on road.
8. The copy of approved Construction and Demolition Management Plan Shall be accompanied with each and every vehicle under this approval. The developer shall issue the proper Challan for each and every trip of vehicles and that shall be acknowledged by the agency

of unloading site. The developer shall maintain record of C&D material transported and shall make it available to MCGM and / or Monitoring Committee whenever required for inspection.

9. The approval is granted presuming that the papers submitted by the applicants / Owners are genuine. For any dispute arising out of documents submitted by applicant, POA / Occupant / Owner shall be held responsible as prescribed under the law prevailing in force.
10. The approval granted hereto does not absolve the other approval required from the other department of M.C.G.M. OR Govt. authorities.
11. In case of disputes, court matters etc. related to the subject site / land / property, this approval cannot be treated as a valid proof.
12. In case of any breach of condition is brought to the notice of MCGM or Monitoring Committee, Show Cause Notice will be issued and decision will be taken within one month as expeditiously as possible, which shall be binding on you / land owner.
13. This approval is not a permission for excavation or permission for dumping but this is the only approval under Construction & Demolition Waste Management Plan for the transportation of Construction & Demolition Waste for unloading at designated unloading site.
14. You / Land owner shall submit valid Bank Guarantee from the bankers approved by the MCGM and the amount applicable as per attached table. The bank guarantee remains valid till grant of Occupation Certificate (OCC).
15. The license architect / license engineer shall upload compliance report in respect of Construction & Demolition Waste Management Plan, any breach will entitle the cancellation of building permission and work will be liable to stop immediately.
16. (A) Project Total Estimated Qty (Brass) :25000
(B) Obtained NOC(s) Total Qty (Brass): 17400

Note:

1. The above remarks are system generated based on the input data submitted by Architect / Consultant / L.S and if in future it is found that the data is incorrect / fraudulent then the remarks deemed to be treated as cancelled and necessary action will be initiated.
2. The above remarks are system generated and does not require any signatures.
3. This C & D approval is issued subject to obtaining valid IOD / CC. Actual transportation shall begin after obtaining valid IOD / CC only.

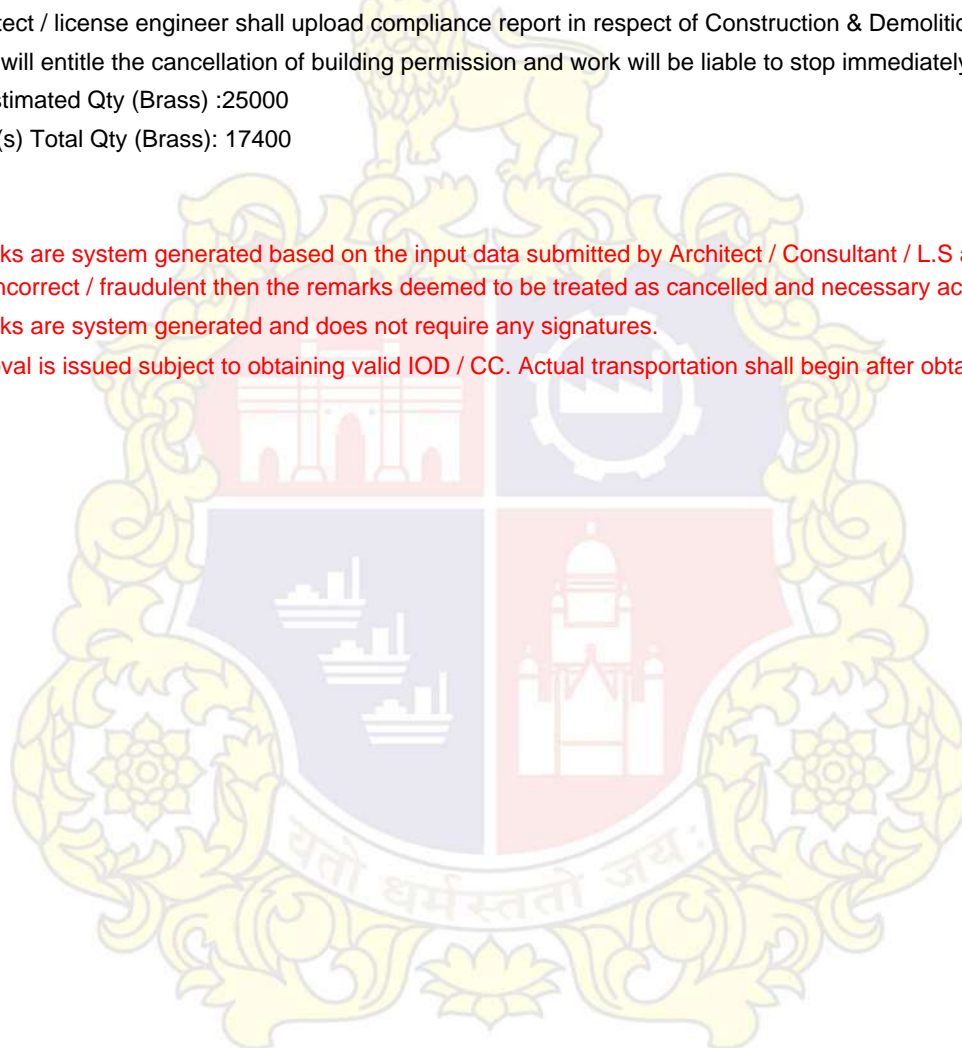



Maharashtra Pollution Control Board

महाराष्ट्र प्रदूषण नियंत्रण मंडळ

Form 4

See rules 6(5),13(8),16(6) and 20(2) of Hazardous and other wastes 2016

FORM FOR FILING ANNUAL RETURNS

[To be submitted to state pollution control board/pollution control committee by 30th June of every year for the preceeding period April to march]

Unique Application Number:

MPCB-HW_ANNUAL_RETURN-0000027490

Submitted On:

11-06-2022

Submitted for Year:

April 2021 to March 2022

1. Name of the generator/operator of facility

M/s. Powai Developers (A division of K Raheja Corp Pvt Ltd.)

Address of the unit/facility

Plot no.119D/1A/1 of village Tungwa, Taluka Kurla, Mumbai.

1b. Authorization Number

Format 1.0/BO/JD(WPC)/UAN-71152/CE/CC-1908000748

Date of issue

Aug 27, 2019

Date of validity of consent

Aug 26, 2024

2. Name of the authorised person

Mr. Nitin Bhuta (Vice President - Engineering)

Full address of authorised person

M/s. K Raheja Corp Pvt Ltd. Plot C-30, Block G, Near SIDBI, Bandra Kurla Complex, Bandra (East), Mumbai-400 051.

Telephone

02228574464

Fax

--

Email

nitin@kraheja.com

3. Production during the year (product wise), wherever applicable

Product Type *	Product Name *	Consented Quantity	Actual Quantity	UOM
OTHERS	Not Applicable as project is for construction of residential building	0.0000	0	--NA--

PART A: To be filled by hazardous waste generators

1. Total Quantity of waste generated category wise

Type of hazardous waste	Waste Name	Consented Quantity	Quantity	UOM
	Not Applicable	0.000	0	KL/Anum

2. Quantity dispatched category wise.

Type of Waste	Quantity of waste	UOM	Dispatched to	Facility Name
	0	KL/Anum	0	Not Applicable

3. Quantity Utilised in-house, If any

Type of Waste	Name of Waste	Quantity of Waste	UOM
	Not Applicable	0	KL/Anum

4. Quantity in storage at the end of the year

Type of Waste	Name of Waste	Quantity of Waste	UOM
	Not Applicable	0	KL/Anum

PART B: To be filled bt Treatment,storage, and disposal facility operators

1.Total Quantity received	UOM	State Name
NA	KL/Anum	Maharashtra
2. Quantity in stock at the beginning of the year	UOM	
NA	KL/Anum	
3. Quantity treated	UOM	
NA	KL/Anum	
4. Quantity disposed in landfills as such and after treatment		
Direct landfilling	UOM	
NA	KL/Anum	
Landfill after treatment	UOM	
NA	KL/Anum	
5. Quantity incinerated (if applicable)	UOM	
NA	KL/Anum	
6. Quantiry processed other than specified above	UOM	
NA	KL/Anum	
7. Quantity in storage at the end of the year.	UOM	
NA	KL/Anum	

PART C: To be filled by recyclers or co-processors or other users

1. Quantity of waste received during the year					
Waste Name/Category	Country Name	State Name	Quantity of waste received from domestic sources	Quantity of waste imported(If any)	Units
NA	India	Maharashtra	NA	NA	KL/Anum
2. Quantity in stock at the beginning of the year					
Waste Name/Category			Quantity	UOM	
NA			NA	KL/Anum	
3. Quantity of waste recycled or co-procesed or used					
Name of Waste	Type of Waste		Quantity	UOM	
NA	NA		NA	KL/Anum	
4. Quantity of products dispatched (wherever applicable)					
Name of product			Quantity	UOM	
NA			NA	KL/Anum	
5. Total quantity of waste generated					
Waste name/category			quantity	UOM	
NA			NA	KL/Anum	
6. Total quantity of waste disposed					
Waste name/category			quantity	UOM	
NA			NA	KL/Anum	
7. Total quantity of waste re-exported (If Applicable)					
Waste name/category			quantity	UOM	
NA			NA	KL/Anum	
8. Quantity in storage at the end of the year					
Waste name/category			quantity	UOM	
NA			NA	KL/Anum	

Personal Details

Place	Date	Designation
-------	------	-------------

Photographs of Facilities Provided for Construction Workers









Sr.	Date	In time	Challan number	Vehicle name	Body name	Material	Grade	Quantity	Location	PLC number	Exp. date	Out time	Signature
01	11/04/22	10:45	PHN/PI/22000812	PHN04HS-1974	Swadika infrologics	R.M.C	M-35	5.00	MTI	PHN00300910006060	19/05/22	12:22	Asha
02	"	10:50	PHN/PI/22000814	PHN04HY-7822	"	R.M.C	M-50	5.00	MTI	PHN04301230000312	18/02/23	11:57	Asha
03	"	10:52	PHN/PI/22000815	PHN04HS-1974	"	R.M.C	"	5.00	MTI	PHN00201000001650	24/03/23	12:24	Asha
04	"	10:55	PHN/PI/22000816	PHN48AY-4150	"	R.M.C	"	5.00	MTI	PHN00301290005836	11/02/23	12:48	Asha
05	"	11:15	PHN/PI/22000818	PHN46AR-3523	"	R.M.C	"	5.00	MTI	PHN00401230012470	11/10/22	13:10	Asha
06	"	12:10	PHN/PI/22000823	PHN48BM-8406	"	R.M.C	M-35	5.00	MTI	NEW		14:10	Asha
07	"	12:35	PHN/PI/22000828	PHN48BM-1978	"	R.M.C	M-50	5.00	MTI	PHN00301290006023	05/03/23	13:35	Asha
08	"	12:40	PHN/PI/22000829	PHN48AY-1406	"	R.M.C	"	5.00	MTI	PHN00301290005841	11/02/23	14:00	Asha
09	"	12:45	PHN/PI/22000830	PHN04JU-7066	"	R.M.C	"	5.00	MTI	PHN00200330007670	25/08/22	14:18	Asha
10	"	13:05	PHN/PI/22000833	PHN48AJ-6444	"	R.M.C	"	5.00	MTI	PHN00301290006027	05/03/23	14:50	Asha
11	"	13:30	PHN/PI/22000834	PHN04HY-7822	"	R.M.C	"	5.00	MTI	PHN04301230000312	18/02/23	15:25	Asha
12	"	14:08	PHN/PI/22000837	PHN48AJ-6448	"	R.M.C	"	5.00	MTI	PHN00301290005305	02/06/22	15:36	Asha
13	"	15:10	PHN/PI/22000847	PHN01CV-0935	"	R.M.C	"	5.00	MTI	PHN00200330009562	21/02/23	15:55	Asha
14	"	15:20	PHN/PI/22000848	PHN48BM-1978	"	R.M.C	"	5.00	MTI	PHN00301290006023	05/03/23	16:15	Asha
15	"	15:30	PHN/PI/22000850	PHN46AR-3515	"	R.M.C	"	5.00	MTI	PHN00200110014483	25/10/22	16:43	Asha
16	"	16:30	PHN/PI/22000855	PHN04HS-1974	"	R.M.C	"	5.00	MTI	PHN00300910006060	19/05/22	17:20	Asha
17	"	16:42	PHN/PI/22000858	PHN04HY-7822	"	R.M.C	"	5.00	MTI	PHN04301230000312	18/02/23	17:40	Asha
18	"	17:45	PHN/PI/22000862	PHN48BM-1978	"	R.M.C	"	3.00	MTI	PHN00301290006023	05/03/23	18:15	Asha
01	12/04/22	09:45	PHN/PI/22000925	PHN48BM-2126	Swadika infrologics	R.M.C	M-50	3.00	MTI	PHN00301290005834	11/02/23	11:15	Asha
02	"	14:10	PHN/PI/22000956	PHN46AR-3515	"	R.M.C	M-55	4.00	MTI			15:15	Asha
03	"	16:16	PHN/PI/22000969	PHN04JU-7044	"	R.M.C	"	5.00	MTI	PHN00200330006990	24/06/22	18:25	Asha
04	"	17:40	PHN/PI/22000981	PHN46AR-3523	"	R.M.C	M-35	3.50	MTI	PHN00401230012470	11/10/22	19:20	Asha
01	13/04/22	14:05	PHN/PI/22000037	PHN04HY-7822	Swadika infrologics	R.M.C	M-10	5.00	MTI	PHN04301230000312	18/02/23	16:25	Asha
01	14/04/22	10:50	PHN/PI/22001086	PHN04HS-1976	Swadika infrologics	R.M.C	M-50	5.00	MTI	PHN00201000001650	24/03/23	12:54	Asha
02	"	10:55	PHN/PI/22001087	PHN48AY-4150	"	R.M.C	M-40	5.00	MTI	PHN00301290005836	11/02/23	11:50	Asha
03	"	10:57	PHN/PI/22001089	PHN04JU-7044	"	R.M.C	"	5.00	MTI	PHN00200330006990	24/06/22	12:32	Asha
04	"	11:25	PHN/PI/22001090	PHN46AR-3515	"	R.M.C	"	5.00	MTI	PHN00200110014483	25/10/22	13:15	Asha
05	"	12:05	PHN/PI/22001095	PHN48BM-8540	"	R.M.C	M-50	5.00	MTI	PHN00301290005652	12/01/23	14:20	Asha
06	"	12:30	PHN/PI/22001099	PHN48BM-5424	"	R.M.C	M-40	5.00	MTI	PHN00301290005304	02/06/22	14:12	Asha
07	"	12:40	PHN/PI/22001100	PHN04HS-1974	"	R.M.C	"	5.00	MTI	PHN00300910006060	19/05/22	15:05	Asha

Sl. No.	Date	In time	Challan number	Vehicle number	Party name	Material	Grade	Quantity	Location	PLC number	Exp. date	Out time	Signature
08	14/04/22	12:45	PHN/PI/22001098	MH48 AV-3727	Swastik Infologics	R.M.C	M-40	5.00	MTI	MH00301290005303	02/12/22	13:40	Asha
09	"	14:40	PHN/PI/22001118	MH04 JU-7066	"	R.M.C	M-50	5.00	MTI	MH00200330007670	25/08/22	17:40	Asha
10	"	14:50	PHN/PI/22001117	MH48 AM-6444	"	R.M.C	M-40	5.00	MTI	MH00301290006027	05/03/22	15:50	Asha
11	"	14:55	PHN/PI/22001120	MH48 BM-1978	"	R.M.C	"	5.00	MTI	MH00301290006023	05/03/23	16:07	Asha
12	"	14:57	PHN/PI/22001121	MH04 HS-1976	"	R.M.C	"	5.00	MTI	MH00201000001650	27/03/22	16:40	Asha
13	"	17:15	PHN/PI/22001129	MH46 AR-3523	"	R.M.C	"	4.00	MTI	MH004010830012470	11/10/22	19:55	Asha
01	15/04/22	14:55	PHN/PI/22001179	MH48 AM-6039	Swastik Infologics	R.M.C	M-50	3.00	MTI	MH00301290005306	02/06/22	16:30	Asha
02	"	17:20	PHN/PI/22001197	MH48 BM-2126	"	R.M.C	M-55	5.50	MTI	MH00301290005834	11/02/23	18:55	Asha
01	16/04/22	11:40	1800638	MH04 JU-7008	Skway RMC Prods	R.M.C	M-10	5.00	MTI	MH04600410012778	23/02/23	13:20	Asha
02	"	13:40	PHN/PI/22001235	MH48 BM-2126	Swastik Infologics	R.M.C	M-55	4.50	MTI	MH00301290005834	11/02/23	15:35	Asha
03	"	16:20	PHN/PI/22001254	MH04 HS-1974	"	R.M.C	M-40	4.00	MTI	MH00300910006060	19/08/22	17:15	Asha
04	"	18:00	PHN/PI/22001261	MH48 BM-8906	"	R.M.C	"	4.00	MTI	New		17:45	Asha
01	18/04/22	12:55	1800751	MH04 JU-4954	Skway RMC Prods	R.M.C	M-10	6.00	MTI	MH04600410012786	23/02/23	13:45	Asha
02	"	13:40	1800754	MH04 JU-7010	"	R.M.C	"	6.00	MTI	MH04600410012776	23/02/23	18:15	Asha
03	"	14:15	PHN/PI/22001401	MH04 HV-7822	Swastik Infologics	R.M.C	M-55	4.50	MTI	MH04301230000312	18/02/23	16:50	Asha
04	"	14:25	1800757	MH04 JU-7008	Skway RMC Prods	R.M.C	M-10	6.00	MTI	MH04600410012778	23/02/23	18:10	Asha
05	"	15:40	1800761	MH04 KU-3271	"	R.M.C	"	4.00	MTI	New		19:00	Asha
01	19/04/22	15:55	PHN/PI/22001496	MH48 BM-2126	Swastik Infologics	R.M.C	M-55	3.00	MTI	MH00301290005834	11/02/23	17:05	Asha
02	"	17:45	PHN/PI/22001507	MH48 AY-3727	"	R.M.C	"	3.00	MTI	MH00301290005303	02/12/22	19:10	Asha
01	20/04/22	14:20	PHN/PI/22001587	MH01 CV-0996	Swastik Infologics	R.M.C	M-55	4.50	MTI	MH0480360003598	05/02/23	16:50	Bhaskar
02	"	14:40	1900769	MH04 KU-3885	Skway	R.M.C	M-10	5.00	MTI			15:20	Bhaskar
03	"	14:50	1900770	MH04 JU-4482	"	R.M.C	M-10	5.00	MTI	MH04600410012790	23/02/23	16:35	Asha
04	"	16:30	1800848	MH04 KU-0615	"	R.M.C	"	5.00	MTI	MH003004100003859	23/03/23	17:05	Asha
05	"	17:00	1800851	MH04 JU-7278	"	R.M.C	"	5.00	MTI			17:45	Asha
06	"	17:40	1800853	MH04 HY-6372	"	R.M.C	"	5.00	MTI	MH04600410012792	23/02/23	18:00	Asha

Sr.	Date	In time	Challan number	Vehicle number	Party name	Material	Grade	Quantity	Location	PLC number	Exp. date	Out time	Signature
01	21/04/22	13:20	1000NA111049865	MH03CP-4053	Chodrey Constructi	R.M.C	M-50	6.00	MTF	MH00300530004213	22/11/22	14:05	Asha
02	"	13:35	1000NA111049866	MH43BX-0596	"	R.M.C	"	6.00	MTF	MH04800750005912	07/03/23	14:28	Asha
03	"	13:50	1000NA111049867	MH43BX-0592	"	R.M.C	"	6.00	MTF	MH00302180000508	07/03/23	14:50	Asha
04	"	14:10	1000NA111049868	MH04HR-1281	"	R.M.C	"	6.00	MTF	MH0052030000544	16/05/22	15:30	Asha
05	"	15:20	1000NA111049873	MH04HR-5026	"	R.M.C	"	6.00	MTF	New		15:55	Asha
06	"	15:25	1000NA111049874	MH04KU-0016	"	R.M.C	"	6.00	MTF	New		17:13	Asha
07	"	17:10	1000NA111049880	MH04KU-1083	"	R.M.C	"	6.00	MTI	New		17:50	Anil
08	"	17:50	1000NA111049883	MH03CP-4053	"	R.M.C	"	3.00	MTI	MH00300530004213	22/11/22	18:15	Anil
01	22/04/22	12:05	PHN/PI/22001765	MH48JV-4788	Swastik Infra Logic	R.M.C	M-55	3.50	MTF			13:15	Asha
02	"	15:55	PHN/PI/22001792	MH46AR-3511	"	R.M.C	"	4.50	MTF			17:50	Asha
03	"	17:40	PHN/PI/22001803	MH48AG-6448	"	R.M.C	"	4.00	MTI	MH00301290005305	02/06/22	19:25	Sanjay
01	23/04/22	09:30	PHN/PI/22001840	MH48BM-5174	Swastik Infra Logic	R.M.C	M-50	5.00	MTI	MH00301290005300	02/06/22	10:20	Sanjay
02	"	09:35	PHN/PI/22001841	MH48BM-2126	"	R.M.C	"	5.00	MTF	MH00301290005834	11/02/23	10:42	Asha
03	"	09:37	PHN/PI/22001842	MH48AV-1407	"	R.M.C	"	5.00	MTF	MH00301290005848	11/02/23	11:02	Asha
04	"	09:40	PHN/PI/22001843	MH48BM-5424	"	R.M.C	"	5.00	MTF	MH00301290005304	02/06/22	11:20	Asha
05	"	11:25	PHN/PI/22001849	MH46AR-3515	"	R.M.C	"	5.00	MTF	MH00200110214483	25/10/22	11:55	Asha
06	"	11:27	PHN/PI/22001850	MH01CV-0995	"	R.M.C	"	5.00	MTF	MH00200330009562	21/02/23	12:15	Asha
07	"	11:50	PHN/PI/22001851	MH04HS-1976	"	R.M.C	"	5.00	MTI	MH00201000001650	27/03/23	12:32	Asha
08	"	12:05	PHN/PI/22001854	MH01CV-0996	"	R.M.C	"	5.00	MTF	MH04801360003598	05/02/23	13:05	Asha
09	"	12:55	PHN/PI/22001863	MH48AV-1407	"	R.M.C	"	5.00	MTF	MH00301290005848	11/02/23	13:25	Asha
10	"	13:20	PHN/PI/22001868	MH04JU-7066	"	R.M.C	"	5.00	MTF	MH00200330007670	25/08/22	13:50	Asha
11	"	13:45	PHN/PI/22001872	MH01CV-0995	"	R.M.C	"	5.00	MTF	MH00200330009562	21/02/23	14:30	Asha
12	"	14:32	PHN/PI/22001874	MH01CV-0996	"	R.M.C	"	5.00	MTF	MH04801360003598	05/02/23	15:07	Asha
13	"	14:50	PHN/PI/22001877	MH48BM-5175	"	R.M.C	"	5.00	MTF	MH00301290005833	11/08/22	15:15	Asha
14	"	15:05	PHN/PI/22001880	MH04JU-7044	"	R.M.C	"	5.00	MTF	MH00200330006990	24/06/22	15:50	Asha
15	"	15:20	PHN/PI/22001884	MH04HY-7822	"	R.M.C	"	5.00	MTF	MH04301230000312	18/02/23	16:20	Asha
16	"	16:05	PHN/PI/22001889	MH01CV-0995	"	R.M.C	"	5.00	MTF	MH00200330009562	21/02/23	17:40	Asha
17	"	17:32	PHN/PI/22001900	MH04JU-7044	"	R.M.C	"	3.50	MTI	MH00200330006990	24/06/22	18:30	Anil
18	"	17:52	PHN/PI/22001901	MH46AR-3515	"	R.M.C	M-55	5.50	MTI			20:45	Anil

Sr.	Date	In time	Challan number	Vehicle number	Party name	Material	Grade	Quantity	Location	PLC number	Exp. date	Out time	Signature
01	26/04/22	10:30	PHN/PI/22002108	MH48 AY - 1406	Swastik InfraLogix.	R.M.C	M-50	5.00	MTI	MH00301290005841	11/02/23	11:20	Asha
02	"	10:35	PHN/PI/22002109	MH48 BM - 8540	"	R.M.C	"	5.00	MTI	MH00301290005652	12/01/23	12:00	Asha
03	"	10:40	PHN/PI/22002110	MH48 AG - 6444	"	R.M.C	"	5.00	MTI	MH00301290006027	05/09/22	13:17	Asha
04	"	12:35	PHN/PI/22002121	MH48 AY - 3727	"	R.M.C	M-55	3.00	MTI	MH00301290005303	02/12/22	13:40	Asha
05	"	13:20	PHN/PI/22002128	MH04 HY - 7821	"	R.M.C	"	3.00	MTI	MH04301280000027	12/01/23	14:18	Asha
06	"	13:35	PHN/PI/22002129	MH48 BM - 8540	"	R.M.C	M-50	5.00	MTI	MH00301290005652	12/01/23	15:40	Asha
07	"	13:45	PHN/PI/22002131	MH48 BM - 8406	"	R.M.C	M-40	5.00	MTI	NEW		15:35	Asha
08	"	15:30	PHN/PI/22002138	MH01 CV - 0996	"	R.M.C	"	5.00	MTI	MH04801360003598	05/02/23	16:20	Asha
09	"	16:10	PHN/PI/22002145	MH04 HY - 7821	"	R.M.C	"	5.00	MTI	MH04301280000027	12/01/23	17:05	Asha
10	"	16:18	PHN/PI/22002149	MH46 AR - 8511	"	R.M.C	"	5.00	MTI			17:48	Asha
11	"	17:35	PHN/PI/22002156	MH48 AY - 1406	"	R.M.C	M-50	3.00	MTI	MH00301290005841	11/02/23	18:55	Asha
12	"	17:40	PHN/PI/22002157	MH04 HY - 7822	"	R.M.C	M-40	5.00	MTI	MH04301230000312	18/2/23	18:50	Asha
01	27/04/22	09:45	PHN/PI/22002189	MH48 BM - 5424	Swastik InfraLogix	R.M.C	M-40	4.00	MTI	MH00301290005304	02/06/22	11:20	Asha
02	"	12:40	PHN/PI/22002204	MH04 HY - 7822	"	R.M.C	M-65	3.50	MTI	MH04301230000312	18/02/23	15:10	Asha
03	"	13:35	1801138	MH04 JU - 4954	Survey Arc Parks	R.M.C	M-10	6.00	MTI	MH04600410012786	23/02/23	14:00	Asha
04	"	16:50	1801150	MH04 KU - 0616	"	R.M.C	"	6.00	MTI	MH00300470003860	23/03/23	17:23	Asha
05	"	16:55	PHN/PI/22002235	MH46 AR - 3523	Swastik InfraLogix	R.M.C	M-40	4.00	MTI	MH00401830012470	11/10/22	18:30	Asha
06	"	14:15	1801152	MH04 KU - 3092	Survey Arc Parks	R.M.C	M-10	6.00	MTI	NEW		17:50	Asha
07	"	18:00	PHN/PI/22002242	MH48 BM - 8406	Swastik Infra	R.M.C	M-40	3.50	MTI	NEW		19:55	Asha
01	28/04/22	11:35	PHN/PI/22002280	MH48 AG - 6444	Swastik InfraLogix	R.M.C	M-55	4.50	MTI	MH00301290006027	05/09/22	13:25	Asha
02	"	13:27	PHN/PI/22002298	MH04 HY - 7821	"	R.M.C	"	4.50	MTI	MH04301280000027	12/01/23	15:30	Asha
01	29/04/22	15:50	PHN/PI/22002381	MH48 BM - 1978	Swastik InfraLogix	R.M.C	M-40	3.50	MTI	MH00301290006023	05/03/23	16:50	Asha
02	"	16:05	PHN/PI/22002382	MH48 AG - 6444	"	R.M.C	"	3.00	MTI	MH00301290006027	05/09/22	17:05	Asha
01	30/04/22	13:50	PHN/PI/22002477	MH04 JU - 7022	Swastik InfraLogix	R.M.C	M-55	5.00	MTI	MH04300480004692	26/09/22	15:20	Asha
02	"	15:40	PHN/PI/22002494	MH48 AG - 6448	"	R.M.C	"	5.50	MTI	MH00301290005305	02/06/22	18:25	Asha

Sl.	Date	In time	Challan number	Vehicle number	Party name	Material	Grade	Quantity	Location	PLC number	Exp. date	Out time	Signature
01	02/05/22	11:45	PHN/PI/22002604	MH04 HS-1974	Swastik infralogic	R.M.C	M-50	5.00	MTI	MH00300910006060	19/05/22	12:40	Ami.
02	"	11:47	PHN/PI/22002606	MH04 JU-7044	"	R.M.C	"	5.00	MTI	MH00200330006990	24/06/22	13:43	Ami.
03	"	12:25	PHN/PI/22002611	MH04 JU-7022	"	R.M.C	"	5.00	MTI	MH04300480004682	26/09/22	14:50	Ami.
04	"	14:30	PHN/PI/22002625	MH48 AY-1407	"	R.M.C	"	5.00	MTI	MH00301290005848	11/02/23	15:47	Ami.
05	"	15:35	PHN/PI/22002629	MH48 AG-6448	"	R.M.C	M-40	4.00	MTI	MH00301290005305	02/06/22	16:50	Ami.
06	"	15:50	PHN/PI/22002634	MH48 AY-3727	"	R.M.C	"	4.00	MTI	MH00301290005303	02/12/22	17:40	Ami.
07	"	16:25	PHN/PI/22002638	MH48 BM-5424	"	R.M.C	"	4.00	MTI	MH00301290005304	02/06/22	19:30	Ami.
01	03/05/22	11:00	PHN/PI/22002672	MH48 AG-6444	Swastik infralogic	R.M.C	M-40	5.00	MTI	MH00301290006027	05/09/22	12:30	Ami.
02	"	13:10	PHN/PI/22002682	MH46 AR-3515	"	R.M.C	"	4.00	MTI	MH00200110014483	25/10/22	15:10	Ami.
03	"	14:00	PHN/PI/22002684	MH01 CY-0996	"	R.M.C	M-55	5.00	MTI	MH04801360003598	05/02/23	14:45	Ami.
04	"	14:05	PHN/PI/22002685	MH48 AG-6444	"	R.M.C	"	5.00	MTI	MH00301290006027	05/09/22	16:25	Ami.
05	"	15:10	1801353	MH04 JU-4478	Skyway R.M.C	R.M.C	M-10	5.00	MTI	MH04600410012777	23/2/23	16:40	Ami.
06	"	16:25	PHN/PI/22002694	MH04 JU-7022	Swastik infralogic	R.M.C	M-55	5.50	MTI	MH04300480004682	26/09/22	18:25	Ami.
01	05/05/22	12:35	PHN/PI/22002823	MH48 BM-1978	Swastik infralogic	R.M.C	M-55	3.50	MTI	MH00301290006023	05/03/23	13:50	Ami.
01	06/05/22	14:00	PHN/PI/22002939	MH48 BM-5424	Swastik infralogic	R.M.C	M-50	5.00	MTI	MH00301290005304	02/06/22	15:30	Ami.
02	"	14:50	1901435	MH04 KU-0616	Skyway R.M.C	R.M.C	M-10	5.00	MTI	MH00300470003860	23/03/23	16:23	Ami.
03	"	15:35	1901436	MH04 JU-4479	"	R.M.C	"	5.00	MTI	MH04600410012788	23/02/23	17:15	Ami.
04	"	16:47	1901440	MH04 KU-3091	"	R.M.C	"	5.00	MTI			18:35	Ami.
01	07/5/22	13:10	1901482	MH04 JU-4478	Skyway R.M.C	R.M.C	M-10	4.00	MTI	MH04600410012777	23/02/23	14:20	Ami.
02	"	17:35	PHN/PI/22003075	MH48 BM-1978	Swastik infralogic	R.M.C	M-40	3.00	MTI	MH00301290006023	05/03/23	19:00	Ami.
01	09/5/22	13:50	PHN/PI/22003149	MH48 BM-5174	Swastik infralogic	R.M.C	M-50	5.00	MTI	MH00301290005300	02/06/22	14:55	Ami.
02	"	13:55	PHN/PI/22003151	MH48 BM-5175	"	R.M.C	"	5.00	MTI	MH00301290005333	11/08/22	15:30	Ami.
03	"	15:10	PHN/PI/22003159	MH04 CY-7822	"	R.M.C	"	5.00	MTI	MH04301230000312	18/02/23	16:05	Ami.
04	"	16:10	PHN/PI/22003166	MH01 CY-0995	"	R.M.C	M-40	5.00	MTI	MH00200330009562	05/03/23	16:50	Ami.
05	"	16:15	PHN/PI/22003168	MH48 AG-6448	"	R.M.C	"	5.00	MTI	MH00301290005305	02/06/22	17:20	Ami.
06	"	16:23	PHN/PI/22003172	MH48 BM-1978	"	R.M.C	"	5.00	MTI	MH00301290006023	05/08/22	17:40	Ami.
07	"	16:37	PHN/PI/22003175	MH46 AR-3514	"	R.M.C	"	5.00	MTI	MH00200330010081	19/10/22	18:05	Ami.
08	"	16:58	PHN/PI/22003178	MH48 BM-5174	"	R.M.C	"	5.00	MTI	MH00301290005300	02/06/22	18:35	Ami.

Sn.	Date	In time	Challan number	Vehicle number	Party name	Material	Grade	Quantity	Location	JUC number	Exp. date	Out time	Signature
09	09/5/22	17.00	PHN/P/122003179	MH04HS-1976	Swastik infra	R.M.C	M-55	3.00	MTI	MH00201000001650	27/3/23	18:15	Ami.
10	"	17.05	PHN/P/122003180	MH48BH-5175	"	R.M.C	M-40	5.00	MTI	MH00301290005833	11/02/22	19:00	Ami.
11	"	17.10	PHN/P/122003181	MH04HY-7821	"	R.M.C	"	5.00	MTI	MH04301230000027	12/01/23	20:25	Ami.
✓													
01	10/5/22	12.20	PHN/P/122003244	MH01CV-0996	Swastik infra	R.M.C	M-50	5.00	MTI	MH04801360003598	05/02/23	13.00	Ami.
02	"	12.25	PHN/P/122003245	MH46AR-3511	"	R.M.C	"	5.00	MTI			13.27	Ami.
03	"	12.35	PHN/P/122003246	MH04HY-7822	"	R.M.C	"	5.00	MTI	MH04301230000312	18/02/23	13.55	Ami.
04	"	13.25	PHN/P/122003249	MH48BH-8406	"	R.M.C	"	5.00	MTI	— NEW —		14.15	Ami.
05	"	13.38	PHN/P/122003254	MH48AY-1407	"	R.M.C	"	5.00	MTI	MH00301290005848	11/02/23	14.48	Ami.
06	"	13.50	1801623	MH04KU-2365	Skyway	R.M.C	M-10	5.00	MTI	MH00300470003853	23/3/23	16.35	Ami.
07	"	14.00	PHN/P/122003255	MH01CV-0995	Swastik infra	R.M.C	M-55	5.50	MTI	MH00200330009562	05/03/23	16.30	Ami.
08	"	14.35	PHN/P/122003261	MH48AG-6448	"	R.M.C	M-50	5.00	MTI	MH00301290005305	02/08/22	16.20	Ami.
09	"	14.40	PHN/P/122003262	MH04HY-2437	"	R.M.C	"	5.00	MTI	MH04300480005222	24/05/22	17.00	Ami.
10	"	14.45	PHN/P/122003260	MH48AG-6447	"	R.M.C	"	5.00	MTI	MH00301290005842	21/08/22	16.00	Ami.
11	"	15.30	PHN/P/122003270	MH46AR-3523	"	R.M.C	"	5.50	MTI	MH00401830012470	11/10/22	17.50	Ami.
12	"	15.35	PHN/P/122003267	MH04KF-3959	"	R.M.C	"	5.00	MTI			17.20	Ami.
13	"	16.05	PHN/P/122003276	MH48BH-8406	"	R.M.C	"	5.00	MTI	— NEW —		17.55	Ami.
14	"	16.50	PHN/P/122003282	MH48AY-1407	"	R.M.C	M-50	5.50	MTI	MH00301290005848	11/02/23	18.45	Ami.
15	"	17.15	PHN/P/122003285	MH48AY-4150	"	R.M.C	"	5.00	MTI	MH00301290005836	11/02/23	18.25	Ami.
16	"	17.35	PHN/P/122003287	MH48AG-6494	"	R.M.C	M-55	3.50	MTI	MH00301290006027	05/09/22	20.15	Ami.
✓													
01	11/05/22	9.30	PHN/P/122003313	MH48BH-5174	Swastik infra	R.M.C	M-50	3.00	MTI	MH00301290005340	02/06/22	11.15	Ami.
02	"	13.05	PHN/P/122003340	MH48AY-3727	"	R.M.C	M-55	3.50	MTI	MH00301290005303	02/12/22	14.00	Ami.
03	"	16.50	PHN/P/122003369	MH48AY-1406	"	R.M.C	"	3.00	MTI	MH00301290005841	11/02/23	17.50	Ami.
✓													
01	12/5/22	13.30	1901671	MH04JU-7274	Skyway R.M.C	R.M.C	M-10	5.00	MTI			15.20	Ami.
02	"	17.40	1801734	MH04KU-3272	"	R.M.C	"	3.00	MTI	— NEW —		20.05	Ami.
✓													
01	13/05/22	12.50	PHN/P/122003478	MH01CV-0996	Swastik infra	R.M.C	M-55	5.00	MTI	MH04801360003598	05/02/23	15.00	Ami.
02	"	12.55	PHN/P/122003477	MH48AY-1406	"	R.M.C	"	5.00	MTI	MH00301290005841	11/02/23	14.03	Ami.
03	"	13.40	PHN/P/122003485	MH04JU-7022	"	R.M.C	M-50	5.00	MTI	MH04300480004682	26/09/22	14.40	Ami.
04	"	14.00	PHN/P/122003487	MH04HS-1976	"	R.M.C	"	5.00	MTI	MH00201000001650	27/03/23	15.10	Ami.
05	"	14.35	PHN/P/122003490	MH01CV-0995	"	R.M.C	"	5.00	MTI	MH00200330009562	05/03/23	16.30	Ami.

Sl. No.	Date	In time	Challan number	Vehicle number	Party name	Material	Grade	Quantity	Location	PUC number	Exp. date	Out time	Signature
06	13/5/22	14.50	RHN/P/22003489	MH48BM-5174	Swastik infra	R.H.C	M-50	5.00	MTI	MH00301290005300	02/06/22	15.50	Amal
07	"	15.30	1901728	MH05AM-1978	Skyway R.H.C	R.H.C	M-10	3.00	MTI			18.50	Amal
08	"	15.40	RHN/P/22003497	MH48AY-3727	Swastik infra	R.H.C	M-50	5.00	MTI	MH00301290005303	02/12/22	16.55	Amal
09	"	15.50	RHN/P/22003499	MH48BM-5424	"	R.H.C	"	5.00	MTI	MH00301290005304	02/06/22	18.35	Amal
10	"	16.40	RHN/P/22003509	MH46AR-3511	"	R.H.C	M-40	5.00	MTI			17.35	Amal
11	"	17.15	RHN/P/22003510	MH48AG-6039	"	R.H.C	"	5.00	MTI	MH00301290005306	02/06/22	18.00	Amal
12	"	17.35	RHN/P/22003515	MH46AR-3514	"	R.M.C	"	5.00	MTI	MH00200330010081	19/10/22	18.40	Amal
13	"	18.00	RHN/P/22003517	MH01CV-0995	"	R.M.C	"	5.00	MTI	MH00200330009562	05/03/23	19.45	Amal
14	"	18.10	RHN/P/22003516	MH48BM-5174	"	R.M.C	M-40	5.00	MTI	MH00301290005300	02/06/22	19.10	Amal
15	"	18.12	RHN/P/22003518	MH04JU-7022	"	R.M.C	"	5.00	MTI	MH04300480004689	26/03/22	21.00	Amal
✓													
01	14/5/22	10.05	RHN/P/22003596	MH04HY-7822	Swastik infra	R.H.C	M-40	5.00	MTI	MH04301230000312	18/02/23	11.10	Amal
02	"	10.25	RHN/P/22003599	MH04JU-7044	"	R.H.C	"	5.00	MTI	MH04300480004682	26/09/22	11.55	Amal
03	"	11.50	RHN/P/22003608	MH01CV-0996	"	R.H.C	"	5.00	MTI	MH04801360003598	05/02/23	12.30	Amal
04	"	12.00	RHN/P/22003610	MH48BM-5175	"	R.H.C	M-55	4.50	MTI	MH00301290005833	11/08/22	13.40	Amal
05	"	12.30	RHN/P/22003616	MH48BM-5424	"	R.H.C	M-40	5.00	MTI	MH00301290005304	02/06/22	16.30	Amal
06	"	13.20	RHN/P/22003622	MH48BM-8540	"	R.H.C	M-55	4.50	MTI	MH00301290005652	12/01/23	17.25	Amal
✓													
01	17/5/22	09.05	RHN/P/22003827	MH01CV-0996	Swastik infra	R.H.C	M-50	5.00	MTI	MH04801360003598	05/02/23	10.20	Amal
02	"	09.10	RHN/P/22003828	MH04HS-1974	"	R.H.C	"	5.00	MTI	MH00300910006060	19/05/22	10.55	Amal
03	"	10.00	RHN/P/22003829	MH46AR-3515	"	R.H.C	"	5.00	MTI	MH00200110014483	25/10/22	11.38	Amal
04	"	11.20	RHN/P/22003840	MH48AY-4150	"	R.H.C	"	5.00	MTI	MH00301290005836	11/02/23	12.35	Amal
05	"	11.30	RHN/P/22003841	MH48BM-8540	"	R.H.C	"	5.00	MTI	MH00301290005652	12/01/23	13.15	Amal
06	"	11.40	RHN/P/22003842	MH48BM-2126	"	R.H.C	M-55	4.00	MTI	MH00301290005834	11/02/23	14.55	Amal
07	"	12.30	RHN/P/22003847	MH04HS-1974	"	R.H.C	M-50	5.00	MTI	MH00300910006060	19/05/22	14.25	Amal
08	"	13.10	RHN/P/22003849	MH48BM-8406	"	R.H.C	"	3.00	MTI	— New —		15.30	Amal
09	"	14.20	RHN/P/22003855	MH48AY-3727	"	R.H.C	M-55	4.00	MTI	MH00301290005303	02/12/22	16.5	Amal
10	"	15.00	RHN/P/22003862	MH46AR-3511	"	R.H.C	M-40	5.00	MTI			16.00	Amal
11	"	15.30	RHN/P/22003865	MH48BM-5424	"	R.H.C	"	5.00	MTI	MH00301290005304	02/06/22	17.10	Amal
12	"	16.13	RHN/P/22003871	MH48BM-5175	"	R.H.C	"	5.00	MTI	MH00301290005833	11/06/22	17.50	Amal
13	"	17.00	RHN/P/22003876	MH04HS-1976	"	R.M.C	"	5.00	MTI	MH00201000001650	27/03/23	18.25	Amal
14	"	17.35	RHN/P/22003879	MH48AR-6039	"	R.M.C	"	5.00	MTI	MH00301290005306	02/06/22	19.00	Amal

Sr.	Date	In time	Challan number	Vehicle number	Party name	Material	Grade	Quantity	Location	Pill number	Exp. date	Out time	Signature
15 ✓	14/05/2022	18:15	PHN/PI/22003883	MH04 JU-7039	Swastik	R.M.C	M-40	5.00	MTI	MH04300480004688	26/09/22	19:40	Amal
01	18/05/2022	10:10	PHN/PI/22003930	MH46 AR-3515	Swastik infra	R.M.C	M-50	5.00	MTI	MH00200110014483	25/10/22	12:00	Amal
02	"	13:10	PHN/PI/22003949	MH48 BM-5174	"	R.M.C	"	4.00	MTI	MH00301290005300	02/06/22	14:35	Amal
03	"	15:15	PHN/PI/22003965	MH04 JU-7066	"	R.M.C	"	4.00	MTI	MH00200330007670	25/06/22	17:35	Amal
04	"	17:00	PHN/PI/22003976	MH48 BM-1978	"	R.M.C	M-10	5.00	MTI			18:10	Amal
05	"	17:30	PHN/PI/22003978	MH01 CV-0936	"	R.M.C	M-55	5.00	MTI	MH04801360003598	05/02/23	19:00	Amal
06	"	17:35	1901977	MH05 AM-1956	Skyway R.M.C	R.M.C	M-10	6.00	MTI			19:30	Amal
07 ✓	"	18:15	1901980	MH04 HJ-6380	"	R.M.C	M-10	6.00	MTI			21:16	Amal
01 ✓	19/5/22	16:40	PHN/PI/22004057	MH48 AY-3727	Swastik infra	R.M.C	M-55	3.50	MTI	MH00301290005303	02/12/22	19:15	Amal
01	20/5/22	12:30	PHN/PI/22004116	MH48 AY-4788	Swastik infra	R.M.C	M-55	4.50	MTI	MH00301290005575	06/01/23	19:10	Amal
02 ✓	"	15:25	PHN/PI/22004141	MH04 JU-7022	"	R.M.C	"	3.00	MTI	MH04300480004682	26/09/22	18:00	Amal
01	21/5/22	11:50	PHN/PI/22004181	MH48 AY-4150	Swastik infra	R.M.C	M-50	5.00	MTI	MH00301290005836	11/02/23	13:30	Amal
02	"	12:20	PHN/PI/22004184	MH48 BM-5174	"	R.M.C	"	5.00	MTI	MH00301290005300	02/06/22	13:55	Amal
03	"	12:55	PHN/PI/22004189	MH04 HY-7822	"	R.M.C	M-40	5.00	MTI	MH04301230000312	18/2/23	14:30	Amal
04	"	14:00	PHN/PI/22004198	MH04 HY-7821	"	R.M.C	"	5.00	MTI	MH04301280000027	12/01/23	15:30	Amal
05 ✓	"	15:30	PHN/PI/22004204	MH04 JU-7022	"	R.M.C	"	5.00	MTI	MH04300480004682	26/09/22	18:20	Amal
01	23/5/22	11:35	1802241	MH04 KU-0615	Skyway R.M.C	R.M.C	M-10	6.00	MTI	MH00300470003859	23/3/23	12:20	Amal
02	"	11:50	1802244	MH04 JU-4478	"	R.M.C	"	6.00	MTI	MH04600410012777	23/6/23	13:55	Amal
03	"	12:30	PHN/PI/22004361	MH48 AY-4150	Swastik infra	R.M.C	M-55	4.50	MTI	MH00301290005836	11/02/23	14:00	Amal
04	"	13:55	1802251	MH05 AM-1956	Skyway R.M.C	R.M.C	M-10	6.00	MTI			14:30	Amal
05	"	14:20	1802252	MH04 JU-7274	"	R.M.C	"	6.00	MTI	MH04600410012779	23/02/23	16:45	Amal
06	"	14:55	PHN/PI/22004378	MH46 AR-3511	Swastik infra	R.M.C	M-55	4.00	MTI			17:25	Amal
07	"	16:40	1802260	MH04 KU-4632	Skyway R.M.C	R.M.C	M-10	6.00	MTI			17:10	Amal
08	"	16:50	PHN/PI/22004392	MH48 AY-3727	Swastik infra	R.M.C	M-10	5.00	MTI	MH00301290005303	02/12/22	18:55	Amal
09 ✓	"	16:55	PHN/PI/22004393	MH48 BM-2126	"	R.M.C	"	5.00	MTI	MH00301290005834	11/2/23	18:10	Amal

Sr.	Date	In time	Challan number	Vehicle number	Party name	Material	Grade	Quantity	Location	PLC number	Exp. date	Out time	Signature
01	24/5/22	10.15	PHN/PI/22004445	MH04HS-1974	Swastik infra	R.M.C	M-10	5.00	MTI	MH00300910006060	19/5/22	11.30	Ami.
02	"	11.15	PHN/PI/22004449	MH48BM-5175	"	R.M.C	"	5.00	MTI	MH00301290005833	11/08/22	12.25	Ami.
03	"	12.20	PHN/PI/22004461	MH48AH-1406	"	R.M.C	"	5.00	MTI	MH00301290005841	11/02/23	13.00	Ami.
04	"	12.25	PHN/PI/22004462	MH48AG-6039	"	R.M.C	"	5.00	MTI	MH00301290005306	02/06/22	13.45	Ami.
05	"	13.40	PHN/PI/22004469	MH48BM-8540	"	R.M.C	"	5.00	MTI	MH00301290005836	11/02/23	14.05	Ami.
06	"	13.45	PHN/PI/22004471	MH04JU-7044	"	R.M.C	"	5.00	MTI	MH04300480004682	26/09/22	14.50	Ami.
07	"	14.10	PHN/PI/22004474	MH48BM-5174	"	R.M.C	"	5.00	MTI	MH00301290005300	02/06/22	15.40	Ami.
08	"	14.30	PHN/PI/22004475	MH01CV-0996	"	R.M.C	"	5.00	MTI	MH04801360003598	05/02/23	16.20	Ami.
09	"	15.35	PHN/PI/22004488	MH48AH-4788	"	R.M.C	"	5.00	MTI	MH00301290005575	06/01/23	16.55	Ami.
10	"	16.30	PHN/PI/22004496	MH46AR-3514	"	R.M.C	"	5.00	MTI	MH00200330010081	19/10/22	17.45	Ami.
01	25/5/22	14.45	PHN/PI/22004567	MH48BM-2126	Swastik infra	R.M.C	M-50	5.00	MTI	MH00301290005834	11/02/23	15.45	Ami.
02	"	15.15	PHN/PI/22004571	MH46AR-3523	"	R.M.C	"	5.00	MTI	MH00401830012470	11/10/22	17.00	Ami.
03	"	17.00	PHN/PI/22004587	MH46AR-3515	"	R.M.C	"	5.00	MTI	MH0030110014983	25/10/22	17.25	Ami.
04	"	17.10	PHN/PI/22004588	MH01CV-0995	"	R.M.C	"	5.00	MTI	MH00300300009562	05/03/23	18.15	Ami.
05	"	17.50	PHN/PI/22004593	MH46AR-3514	"	R.M.C	M-10	4.00	MTI	MH00200330010081	19/10/22	19.15	Ami.
06	"	18.00	PHN/PI/22004594	MH04HU-7822	"	R.M.C	M-50	5.00	MTI	MH04301230000312	18/02/23	18.40	Ami.
07	"	18.40	PHN/PI/22004596	MH04JU-7044	"	R.M.C	M-50	5.00	MTI	MH04300480004682	26/09/22	19.15	Ami.
08	"	19.10	PHN/PI/22004597	MH46AR-3515	"	R.M.C	"	4.00	MTI	MH00300110014483	28/10/22	19.30	Ami.
01	26/5/22	10.50	PHN/PI/22004635	MH04JU-7022	Swastik infra	R.M.C	M-55	4.00	MTI	MH04300480004682	26/09/22	12.50	Ami.
02	"	11.30	PHN/PI/22004640	MH48BM-5175	"	R.M.C	M-50	5.00	MTI	MH00301290005833	11/08/22	12.55	Ami.
03	"	11.35	PHN/PI/22004641	MH48BM-2126	"	R.M.C	"	5.00	MTI	MH00301290005834	11/02/23	13.30	Ami.
04	"	12.10	PHN/PI/22004642	MH48BM-5174	"	R.M.C	"	5.00	MTI	MH00301290005307	02/06/22	14.20	Ami.
05	"	12.25	PHN/PI/22004647	MH04HS-1976	"	R.M.C	M-55	4.00	MTI	MH00201000001650	27/3/23	13.40	Ami.
06	"	13.30	PHN/PI/22004659	MH04HU-7821	"	R.M.C	M-50	5.00	MTI	MH04301280000027	12/01/23	14.35	Ami.
07	"	14.20	PHN/PI/22004664	MH48BM-5175	"	R.M.C	"	5.00	MTI	MH00301290005833	11/08/22	15.10	Ami.
08	"	14.55	PHN/PI/22004668	MH48BM-8406	"	R.M.C	"	5.00	MTI	— New —	—	15.40	Ami.
09	"	15.00	PHN/PI/22004670	MH46AR-3511	"	R.M.C	"	5.00	MTI	—	—	16.10	Ami.
10	"	15.05	PHN/PI/22004671	MH04HS-1976	"	R.M.C	"	5.00	MTI	MH00201000001650	27/3/23	16.30	Ami.
11	"	16.05	PHN/PI/22004677	MH04JU-7044	"	R.M.C	M-40	5.00	MTI	MH04300480004682	26/09/22	17.15	Ami.
12	"	16.15	PHN/PI/22004676	MH48BM-5174	"	R.M.C	"	5.00	MTI	MH00301290005300	02/06/22	17.00	Ami.
13	"	17.00	PHN/PI/22004682	MH01CV-0995	"	R.M.C	"	5.00	MTI	MH00200330009562	5/03/23	18.40	Ami.

Sr.	Date	In time	Challan number	Vehicle number	Party name	Material	Grade	Quantity	Location	PLC number	Exp. date	Out time	Signature
14	26/5/22	17:03	PHN/PI/22004684	MH48 AG-6039	Swastik infra	R.M.C	M-40	5.00	MTI	MH00301290005306	02/6/22	17:35	Ami.
15	"	17:07	PHN/PI/22004685	MH48 AY-1407	"	R.M.C	"	5.00	MTI	MH00301290005848	11/2/23	18:15	Ami.
16	"	18:00	PHN/PI/22004689	MH46 AR-3523	"	R.M.C	"	5.00	MTI	MH00401830012470	11/10/22	19:04	Ami.
17	"	18:05	PHN/PI/22004692	MH48 AY-4150	"	R.M.C	"	5.00	MTI	MH00301290005836	11/02/23	19:30	Ami.
18	"	19:05	PHN/PI/22004694	MH04 HY-7822	"	R.M.C	"	5.00	MTI	MH0430102300000312	18/02/23	21:05	Ami.
01	27/5/22	11:50	PHN/PI/22004730	MH04 JU-7044	Swastik infra	R.M.C	M-55	3.00	MTI	MH04300480004682	26/09/22	13:45	Ami.
02	"	12:45	PHN/PI/22004736	MH48 AY-4150	"	R.M.C	M-10	5.00	MTI	MH00301290005836	11/02/23	14:15	Ami.
03	"	12:50	PHN/PI/22004737	MH48 AG-6039	"	R.M.C	"	5.00	MTI	MH00301290005306	02/06/22	14:40	Ami.
04	"	13:45	PHN/PI/22004745	MH04 CV-0996	"	R.M.C	"	5.00	MTI	MH04801360003598	05/02/23	16:05	Ami.
05	"	16:00	PHN/PI/22004761	MH04 HS-1976	"	R.M.C	"	5.00	MTI	MH00201000001650	27/3/23	17:20	Ami.
06	"	16:50	PHN/PI/22004766	MH46 AR-3523	"	R.M.C	"	5.00	MTI	MH00401830012470	11/10/22	17:25	Ami.
07	"	17:10	PHN/PI/22004769	MH04 JU-7022	"	R.M.C	"	5.50	MTI	MH04300480004682	26/09/22	18:20	Ami.
08	"	17:10	PHN/PI/22004770	MH48 AY-3727	"	R.M.C	M-55	4.00	MTI	MH00301290005303	02/12/22	20:05	Ami.
01	28/5/22	12:35	1902504	MH43 BP-6241	Skyway R.M.C	R.M.C	M-50	6.00	MTI	MH00300470003851	23/3/23	13:15	Ami.
02	"	12:45	1902464	MH04 JU-6954	"	R.M.C	"	6.00	MTI	MH04600410012786	23/2/23	13:55	Ami.
03	"	13:10	1902465	MH43 BP-6121	"	R.M.C	"	6.00	MTI			14:35	Ami.
04	"	14:30	1902469	MH04 KU-0616	"	R.M.C	"	6.00	MTI			15:30	Ami.
05	"	15:05	1902470	MH48 AG-7312	"	R.M.C	"	6.00	MTI			16:25	Ami.
06	"	15:45	1902473	MH04 JU-7278	"	R.M.C	M-40	6.00	MTI			16:40	Ami.
07	"	16:00	1902474	MH04 JU-4480	"	R.M.C	"	6.00	MTI	MH04600410012785	23/2/23	17:00	Ami.
08	"	16:20	1902475	MH04 JU-6954	"	R.M.C	"	6.00	MTI			17:30	Ami.
09	"	16:40	1902476	MH04 KU-3272	"	R.M.C	"	6.00	MTI	MH00300470003857	23/3/23	18:05	Ami.
10	"	17:55	1902480	MH43 BP-6121	"	R.M.C	"	6.00	MTI			18:35	Ami.
11	"	18:25	1902481	MH04 JK-0655	"	R.M.C	"	6.00	MTI			20:38	Ami.
01	30/5/22	11:10	PHN/PI/22005002	MH48 BM-1978	Swastik infra	R.M.C	M-40	5.00	MTI			12:55	Ami.
02	"	14:00	PHN/PI/22005016	MH48 AG-6444	"	R.M.C	"	4.50	MTI	MH00301290006027	05/09/22	15:55	Ami.
03	"	17:10	PHN/PI/22005036	MH04 HS-1974	"	R.M.C	M-55	4.00	MTI	MH00300910006060	19/05/22	19:15	Ami.
01	31/05/22	17:00	PHN/PI/22005114	MH48 AG-6039	Swastik Infra	R.M.C	M-55	4.00	MTI	MH00301290005306	02/06/22	18:55	Ami.

Sl.	Date	In time	Challan number	Vehicle number	Party name	Material	Grade	Quantity	Location	PLC number	Exp. date	Out time	Signature
01	01/6/22	9.45	PHN/PI/22005165	MH48 BM - 8540	Swastik infra	R.M.C	M-55	4.00	MTI	MH04301290005836	11/02/23	11.40	Amal
02	"	10.15	PHN/PI/22005170	MH48 AY - 3727	"	R.M.C	M-50	5.00	MTI	MH00301290005303	02/12/22	11.20	Amal
03	"	10.25	PHN/PI/22005171	MH01 CV - 0996	"	R.M.C	"	5.00	MTI	MH04801360003598	05/2/23	12.05	Amal
04	"	11.15	PHN/PI/22005173	MH48 BM - 5174	"	R.M.C	"	5.00	MTI	MH00301290005300	02/6/22	12.55	Amal
05	"	12.50	PHN/PI/22005182	MH01 CV - 0995	"	R.M.C	M-55	4.00	MTI	MH00200330009562	05/3/23	14.15	Amal
06	"	13.00	PHN/PI/22005184	MH48 AY - 3727	"	R.M.C	M-50	5.00	MTI	MH00301290005303	02/12/22	13.40	Amal
07	"	13.05	PHN/PI/22005187	MH04 JU - 7022	"	R.M.C	"	5.00	MTI	MH04300780004682	26/9/22	14.20	Amal
08	"	13.15	PHN/PI/22005188	MH48 BM - 8406	"	R.M.C	"	5.00	MTI	NEW		14.54	Amal
09	"	13.30	PHN/PI/22005192	MH04 JU - 7066	"	R.M.C	"	5.00	MTI	MH00200330007670	25/8/22	15.40	Amal
10	"	15.25	PHN/PI/22005203	MH04 NY - 7822	"	R.M.C	"	5.00	MTI	MH04301230000312	18/2/23	16.00	Amal
11	"	15.35	PHN/PI/22005205	MH04 AY - 3727	"	R.M.C	"	5.00	MTI	MH00301290005303	02/12/22	17.55	Amal
12	"	16.15	PHN/PI/22005207	MH01 CV - 0995	"	R.M.C	M-40	5.50	MTI	MH00200330009562	05/3/23	17.00	Amal
13	"	16.40	PHN/PI/22005208	MH04 JU - 7022	"	R.M.C	"	5.00	MTI	MH04300780004682	26/9/22	17.45	Amal
14	"	17.00	PHN/PI/22005214	MH48 BM - 1978	"	R.M.C	"	5.50	MTI	MH00301290006023	05/3/23	18.20	Amal
15	"	17.10	PHN/PI/22005216	MH48 AR - 6444	"	R.M.C	"	5.50	MTI	MH00301290006027	05/09/22	18.45	Amal
16	"	17.35	PHN/PI/22005220	MH46 AR - 3515	"	R.M.C	"	3.50	MTI	MH00200110014483	25/10/22	18.55	Amal
17	"	17.45	PHN/PI/22005219	MH04 HS - 1974	"	R.M.C	"	5.00	MTI	MH00300910006060	19/05/22	19.50	Amal
01	02/6/22	12.45	PHN/PI/22005293	MH48 BM - 5175	Swastik infra	R.M.C	M-40	4.00	MTI	MH00301290005833	11/08/22	14.35	Amal
02	"	14.45	PHN/PI/22005304	MH48 AY - 1406	"	R.M.C	M-35	4.50	MTI	MH00301290005841	11/02/23	17.15	Amal
03	"	17.45	PHN/PI/22005326	MH48 BM - 5174	"	R.M.C	M-55	3.50	MTI	MH00301290005300	02/06/22	19.50	Amal
01	03/6/22	16.00	PHN/PI/22005412	MH48 BM - 8540	Swastik infra	R.M.C	M-55	4.00	MTI	MH04301290005836	11/2/23	17.00	Amal
02	"	18.00	PHN/PI/22005424	MH48 BM - 8406	"	R.M.C	"	3.50	MTI	NEW		19.30	Amal
01	04/6/22	12.40	PHN/PI/22005517	MH48 AY - 1406	Swastik infra	R.M.C	M-50	5.00	MTI	MH00301290005841	11/02/23	14.35	Amal
02	"	12.45	PHN/PI/22005516	MH04 HS - 1976	"	R.M.C	"	5.00	MTI	MH00201000001650	27/3/23	13.40	Amal
03	"	16.00	PHN/PI/22005542	MH48 AY - 3727	"	R.M.C	"	5.00	MTI	MH00301290005303	02/12/22	18.20	Amal
04	"	18.17	PHN/PI/22005557	MH04 JU - 7044	"	R.M.C	M-55	5.00	MTI	MH04300480004682	26/09/22	20.00	Amal
01	06/6/22	12.05	PHN/PI/22005705	MH48 AY - 1407	Swastik infra	R.M.C	M-35	3.50	MTI	MH00301290005848	11/2/23	13.10	Amal
02	"	13.30	PHN/PI/22005720	MH48 BM - 5175	"	R.M.C	"	3.00	MTI	MH00301290005833	11/8/22	15.20	Amal
03	"	15.30	PHN/PI/22005736	MH04 JU - 7022	"	R.M.C	M-55	4.00	MTI	MH04300780004682	26/9/22	16.40	Amal

Sr	Date	In time	Challan number	Vehicle number	Party name	Material	Grade	Quantity	Location	RUC number	Exp date	Out time	Signature
04	06/06/22	17:15	PHN/PI/22005748	MH48 BM-5175	Swastik Infra	R.M.C	M-55	3.00	MTI	MH00301290005833	11/08/22	18:45	Swastik
01	07/06/22	10:15	PHN/PI/22005816	MH48 BM-2126	Swastik Infra	R.M.C	M-50	5.00	MTI	MH00301290005834	11/02/23	11:15	Swastik
02	"	10:18	PHN/PI/22005817	MH48 BM-5424	"	R.M.C	"	5.00	MTI	MH00301290005304	02/06/22	11:40	Swastik
03	"	10:20	PHN/PI/22005818	MH48 AY-4788	"	R.M.C	"	5.00	MTI	MH00301290005575	06/01/23	12:15	Swastik
04	"	11:25	PHN/PI/22005823	MH46 AR-3523	"	R.M.C	"	5.00	MTI	MH004018300012470	11/10/22	12:40	Swastik
05	"	12:30	PHN/PI/22005828	MH48 BM-8540	"	R.M.C	M-40	5.00	MTI	MH04301290005836	11/02/23	14:00	Swastik
06	"	12:50	PHN/PI/22005831	MH48 BM-8406	"	R.M.C	M-50	5.00	MTI	"	"	13:45	Swastik
07	"	13:00	PHN/PI/22005834	MH48 BM-2126	"	R.M.C	M-50	5.00	MTI	MH00301290005834	11/02/23	14:20	Swastik
08	"	14:00	PHN/PI/22005842	MH48 AY-4788	"	R.M.C	M-40	5.00	MTI	MH00301290005575	06/01/23	15:50	Swastik
09	"	14:15	PHN/PI/22005845	MH46 AR-3523	"	R.M.C	"	5.00	MTI	MH004018300012470	11/10/22	15:35	Swastik
10	"	14:50	PHN/PI/22005850	MH01 CV-0995	"	R.M.C	"	5.00	MTI	MH00200330009562	05/03/23	16:20	Swastik
11	"	16:10	PHN/PI/22005858	MH04 JU-7044	"	R.M.C	"	5.00	MTI	MH04300480004682	26/09/22	17:00	Swastik
12	"	16:50	PHN/PI/22005864	MH48 AY-4150	"	R.M.C	"	5.00	MTI	MH00301290005836	11/02/23	17:25	Swastik
13	"	17:05	PHN/PI/22005868	MH48 AY-4788	"	R.M.C	"	5.00	MTI	MH00301290005575	06/01/23	17:50	Swastik
14	"	17:40	PHN/PI/22005875	MH04 NY-7822	"	R.M.C	"	5.00	MTI	"	"	20:05	Swastik
01	08/06/22	11:05	PHN/PI/22005927	MH48 AY-4150	Swastik Infra	R.M.C	M-10	5.00	MTI	MH00301290005836	11/02/23	13:05	Swastik
02	"	13:35	PHN/PI/22005944	MH48 AY-6448	"	R.M.C	M-55	5.00	MTI	"	"	16:40	Swastik
03	"	16:15	PHN/PI/22005959	MH01 CV-0996	"	R.M.C	"	3.50	MTI	MH04801360003598	05/02/23	18:15	Swastik
01	09/06/22	13:45	PHN/PI/22006052	MH48 BM-8540	Swastik Infra	R.M.C	M-50	5.00	MTI	MH04301290005652	12/02/23	14:40	Swastik
02	"	13:55	PHN/PI/22006053	MH48 AY-4150	"	R.M.C	"	5.00	MTI	MH00301290005836	11/02/23	15:25	Swastik
03	"	14:35	PHN/PI/22006058	MH48 AY-4788	"	R.M.C	"	5.00	MTI	MH00301290005575	06/01/23	15:40	Swastik
04	"	15:10	PHN/PI/22006062	MH48 AY-6448	"	R.M.C	"	5.00	MTI	"	"	16:05	Swastik
05	"	15:35	PHN/PI/22006065	MH48 BM-2126	"	R.M.C	"	5.00	MTI	MH00301290005834	11/02/23	16:55	Swastik
06	"	16:40	PHN/PI/22006069	MH48 AY-1407	"	R.M.C	"	5.00	MTI	MH00301290005848	11/02/23	17:20	Swastik
07	"	16:47	PHN/PI/22006070	MH04 NY-7822	"	R.M.C	"	5.00	MTI	MH04301290005312	12/02/23	17:55	Swastik
08	"	17:30	PHN/PI/22006074	MH04 JU-7022	"	R.M.C	"	5.00	MTI	MH04300780004682	26/09/22	20:30	Swastik
09	"	17:45	PHN/PI/22006075	MH46 AR-3523	"	R.M.C	M-55	3.50	MTI	MH004018300012470	11/10/22	19:05	Swastik

Sl. No.	Date	In time	Challan number	Vehicle number	Party name	Material	Grade	Quantity	Location	PUC number	Exp. date	Out time	Signature
01	11/06/22	03:35	PHN/PI/22006203	MH46AR-3515	Parastill infra	R.M.C	M-55	4.00	MTI	MH00200110014483	25/10/22	11:10	Asha
02	"	09:45	PHN/PI/22006208	MH04JU-7066	"	R.M.C	"	4.00	MTI	MH00200330007670	25/08/22	10:50	Asha
03	"	10:40	PHN/PI/22006213	MH48AY-1407	"	R.M.C	M-50	5.00	MTI	MH00301290005848	11/02/23	11:35	Asha
04	"	11:05	PHN/PI/22006214	MH48BM-5174	"	R.M.C	"	5.00	MTI	MH00301290006459	14/12/22	12:02	Asha
05	"	11:20	PHN/PI/22006220	MH48BM-8540	"	R.M.C	"	5.00	MTI	MH04301290005652	12/01/23	12:35	Asha
06	"	11:40	PHN/PI/22006221	MH48BM-5424	"	R.M.C	"	5.00	MTI	MH00301290006421	02/12/22	13:00	Asha
07	"	11:45	PHN/PI/22006222	MH48AY-4488	"	R.M.C	"	5.00	MTI	MH00301290005575	06/01/23	13:40	Asha
08	"	13:05	PHN/PI/22006229	MH01CV-0996	"	R.M.C	"	5.00	MTI	MH04801360003598	05/02/23	14:25	Asha
09	"	13:07	PHN/PI/22006230	MH04MY-7821	"	R.M.C	"	5.00	MTI	MH04301280000027	12/01/23	15:10	Asha
10	"	13:25	PHN/PI/22006233	MH48BM-2126	"	R.M.C	"	5.00	MTI	MH00301290005834	11/02/23	15:25	Asha
11	"	13:55	PHN/PI/22006237	MH46AR-3515	"	R.M.C	"	5.00	MTI	MH00200110014483	25/10/22	16:20	Asha
12	"	16:00	PHN/PI/22006248	MH48AG-6048	"	R.M.C	"	5.00	MTI			17:35	Asha
13	"	17:16	PHN/PI/22006255	MH48AY-1406	"	R.M.C	"	5.00	MTI	MH00301290005841	11/02/23	18:10	Asha
14	"	18:05	PHN/PI/22006262	MH48AG-6039	"	R.M.C	M-35	5.00	MTI			19:00	Asha
15	"	18:10	PHN/PI/22006263	MH48BM-5424	"	R.M.C	"	5.00	MTI			19:30	Asha
16	"	18:15	PHN/PI/22006258	MH48AG-6044	"	R.M.C	"	5.00	MTI	MH00301290006027	05/09/22	18:35	Asha
17	"	18:25	PHN/PI/22006267	MH46AR-3511	"	R.M.C	"	5.00	MTI	MH00200110014855	05/12/22	20:05	Asha
01	13/06/22	13:50	PHN/PI/22006431	MH48AY-4150	Parastill infra	R.M.C	M-35	4.00	MTI	MH00301290005836	11/02/23	15:10	Asha
02	"	15:20	PHN/PI/22006438	MH48AY-6444	"	R.M.C	M-55	3.50	MTI	MH00301290006097	05/09/22	16:40	Asha
03	"	16:45	PHN/PI/22006447	MH04JU-7022	"	R.M.C	M-35	4.00	MTI	MH04300780004682	26/09/22	18:45	Asha
01	14/06/22	14:00	PHN/PI/22006516	MH48BM-5145	Parastill infra	R.M.C	M-10	3.50	MTI	MH00301290005833	11/08/22	15:35	Asha
02	"	16:10	PHN/PI/22006560	MH46AR-3515	"	R.M.C	M-50	4.50	MTI	MH00200110014483	25/10/22	18:00	Asha
01	15/06/22	14:30	PHN/PI/22006638	MH48AY-3727	Parastill infra	R.M.C	M-10	3.00	MTI	MH00301290005303	02/12/22	16:35	Asha
01	16/06/22	14:40	PHN/PI/22006736	MH48BM-5174	Parastill infra	R.M.C	M-35	5.00	MTI	MH00301290006459	14/12/22	16:05	Asha
02	"	17:10	PHN/PI/22006752	MH46AR-3523	"	R.M.C	"	5.00	MTI	MH00300780004682	26/9/22	18:30	Asha
03	"	17:30	PHN/PI/22006758	MH48AY-1407	"	R.M.C	"	3.00	MTI	MH00301290005848	11/2/23	19:20	Asha

Sn.	Date	In time	Challan number	Vehicle number	Party name	Material	Grade	Quantity	Location	RUC number	Exp. date	End time	Signature
01	17/06/22	09:40	PHN/PI/22006791	PH04JU-7044	Jewashik infologics	R.M.C	M-50	5.00	MTI	PH00200330006990	24/06/22	10:35	Asha
02	"	09:42	PHN/PI/22006792	PH04JU-7022	"	R.M.C	"	5.00	MTI	PH04300480004682	26/09/22	11:10	Asha
03	"	09:45	PHN/PI/22006790	PH01CV-0995	"	R.M.C	M-55	4.00	MTI	PH00200330009562	05/03/23	12:20	Asha
04	"	09:50	PHN/PI/22006793	PH04JU-7066	"	R.M.C	M-50	5.00	MTI	PH00200330007670	25/09/22	11:35	Asha
05	"	10:00	PHN/PI/22006794	PH48BM-1978	"	R.M.C	"	5.00	MTI	PH0301290006023	05/03/23	12:30	Asha
06	"	12:10	PHN/PI/22006798	PH04HY-7821	"	R.M.C	"	5.00	MTI	PH04301280000027	12/01/23	13:25	Asha
07	"	12:35	PHN/PI/22006802	PH48AY-4788	"	R.M.C	"	5.00	MTI	PH00301290005575	06/04/23	14:08	Asha
08	"	13:10	PHN/PI/22006805	PH46AR-3515	"	R.M.C	M-55	4.00	MTI	PH00200110014483	25/10/22	14:55	Asha
09	"	13:15	PHN/PI/22006811	PH48AY-3727	"	R.M.C	M-50	5.00	MTI	PH00301290005803	02/12/22	15:38	Asha
10	"	13:50	PHN/PI/22006813	PH04HY-7822	"	R.M.C	"	5.00	MTI	PH04301290000312	18/02/23	17:12	Asha
11	"	14:25	PHN/PI/22006816	PH01CV-0995	"	R.M.C	"	5.00	MTI	PH00200330009562	05/03/23	16:55	Asha
12	"	17:10	PHN/PI/22006830	PH04JU-7044	"	R.M.C	M-35	5.00	MTI	PH00200330006990	24/06/22	18:00	Asha
13	"	18:15	PHN/PI/22006836	PH04JU-7066	"	R.M.C	M-55	5.50	MTI	PH00200330007670	25/06/22	20:05	Asha
01	18/06/22	10:15	BNJ/PI/22004549	PH04UF-3965	Jewashik infologics	R.M.C	M-50	5.00	MTI	PH00403160000696	26/12/22	11:40	Asha
02	"	10:25	BNJ/PI/22004548	PH48AY-5589	"	R.M.C	M-35	5.00	MTI	PH00301290005958	03/03/23	11:10	Asha
03	"	10:40	BNJ/PI/22004552	PH48BM-7636	"	R.M.C	M-50	5.00	MTI	PH00301290006431	03/12/22	12:25	Asha
04	"	11:00	BNJ/PI/22004554	PH04HD-9974	"	R.M.C	M-50	5.00	MTI	PH00400850012944	30/11/22	12:50	Asha
05	"	12:35	BNJ/PI/22004562	PH48BM-6823	"	R.M.C	M-35	5.00	MTI	PH00301290006433	03/12/22	14:10	Asha
06	"	12:55	BNJ/PI/22004563	PH04UF-3964	"	R.M.C	M-50	5.00	MTI	PH00403160000697	26/12/22	14:20	Asha
07	"	13:00	PHN/PI/22006922	PH01CV-0996	"	R.M.C	"	5.00	MTI	PH04801360003598	05/02/23	15:20	Asha
08	"	13:55	PHN/PI/22006927	PH48BM-5174	"	R.M.C	"	5.00	MTI	PH00301290006459	14/12/22	15:45	Asha
09	"	14:40	PHN/PI/22006932	PH48BM-8540	"	R.M.C	"	5.00	MTI	PH04301290005652	12/01/23	16:00	Asha
10	"	15:15	PHN/PI/22006933	PH04HY-7822	"	R.M.C	"	5.00	MTI	PH04301290000312	18/02/23	17:10	Asha
11	"	16:25	PHN/PI/22006945	PH04HY-7821	"	R.M.C	M-35	5.00	MTI	PH04301280000027	12/01/23	18:40	Asha
12	"	16:30	PHN/PI/22006946	PH04JU-7044	"	R.M.C	"	5.00	MTI	PH00200330006990	24/06/22	19:15	Asha
13	"	19:10	PHN/PI/22006955	PH04JU-7022	"	R.M.C	"	5.00	MTI	PH04301290000312	18/12/23	19:55	Asha
14	"	19:12	PHN/PI/22006954	PH48AY-4150	"	R.M.C	"	5.00	MTI	PH00301290005836	11/12/23	19:30	Asha
01	20/06/22	10:45	PHN/PI/22007066	PH48AY-1407	Jewashik infologics	R.M.C	M-50	5.00	MTI	PH00301290005848	11/02/23	12:00	Asha
02	"	11:05	PHN/PI/22007068	PH04JU-7022	"	R.M.C	"	5.00	MTI	PH04301290000312	18/02/23	12:35	Asha
03	"	11:35	PHN/PI/22007070	PH48BM-1978	"	R.M.C	"	5.00	MTI	PH0301290006023	05/03/23	14:00	Asha
04	"	13:45	PHN/PI/22007082	PH04HS-1976	"	R.M.C	"	5.00	MTI	PH00201000001850	27/03/23	15:25	Asha

Sr.	Date	In time	Challan number	Vehicle number	Party name	Material	Grade	Quantity	Location	RLC number	Exp. date	Out time	Signature
05	20/06/22	13:50	PHN/PI/22007084	MH48BM-5174	Jwalika Infra/Logics	R.M.C	M-50	5.00	MTI	MH00301290006459	14/12/22	18:45	Asha
06	— " —	13:52	PHN/PI/22007085	MH04HV-7822	— " —	R.M.C	M-35	5.00	MTI	MH04301290000312	18/02/23	17:45	Asha
07	— " —	16:50	PHN/PI/22007104	MH48BM-5175	— " —	R.M.C	M-10	3.50	MTI	MH00301290005833	11/08/22	19:00	Asha
01	21/06/22	10:30	NS4T272201002033	MH04UV-0155	ACC Limited	R.M.C	M-50	5.00	MTI	MH04601280003616	03/11/22	11:00	Asha
02	— " —	10:40	NS4T272201002034	MH04UV-1088	— " —	R.M.C	— " —	5.00	MTI	MH04601280008242	19/05/23	12:25	Asha
03	— " —	12:20	NS4T272201002036	MH05EL-0795	— " —	R.M.C	— " —	6.00	MTI	MH00403080000407	02/01/23	12:50	Asha
04	— " —	12:22	NS4T272201002037	MH05EL-0796	— " —	R.M.C	— " —	6.00	MTI	— " —	— " —	13:20	Asha
05	— " —	13:05	NS4T272201002038	MH04UV-0155	— " —	R.M.C	— " —	5.00	MTI	MH04601280003616	03/11/22	13:45	Asha
06	— " —	17:30	NS4T272201002046	MH04KV-0160	— " —	R.M.C	— " —	4.00	MTI	— " —	— " —	19:30	Asha
01	23/06/22	15:10	PHN/PI/22007350	MH01CV-0995	Jwalika Infra/Logics	R.M.C	M-55	4.00	MTI	MH00200330009582	03/03/23	16:30	Asha
02	— " —	15:25	PHN/PI/22007353	MH48BM-1978	— " —	R.M.C	— " —	4.00	MTI	MH00301290006023	05/03/23	18:45	Asha
03	— " —	17:05	PHN/PI/22007363	MH04HS-1974	— " —	R.M.C	M-50	5.00	MTI	— " —	— " —	18:02	Asha
04	— " —	17:35	PHN/PI/22007368	MH46AR-3514	— " —	R.M.C	— " —	5.00	MTI	MH00200330010781	19/10/22	18:35	Asha
05	— " —	18:10	PHN/PI/22007371	MH48AY-1407	— " —	R.M.C	— " —	5.00	MTI	MH00301290005848	11/02/23	20:15	Asha
01	24/06/22	14:35	PHN/PI/22007428	MH48BM-5174	Jwalika Infra/Logics	R.M.C	M-10	3.00	MTI	MH00301290006459	14/12/22	15:30	Asha
02	— " —	16:35	PHN/PI/22007440	MH46AR-3514	— " —	R.M.C	M-50	3.00	MTI	MH00200330010081	19/10/22	18:25	Asha
03	— " —	18:30	PHN/PI/22007452	MH48BM-5175	— " —	R.M.C	M-10	3.00	MTI	MH00301290005833	11/08/22	19:55	Santosh
01	25/06/22	10:35	PHN/PI/22007487	MH04HV-7822	Jwalika Infra/Logics	R.M.C	M-55	4.00	MTI	MH04301290000312	18/02/23	11:40	Asha
02	— " —	10:50	PHN/PI/22007488	MH48AY-1406	— " —	R.M.C	M-45	5.00	MTI	MH00301290005841	11/02/23	12:00	Asha
03	— " —	10:55	PHN/PI/22007489	MH48BM-2126	— " —	R.M.C	— " —	5.00	MTI	MH00301290005834	11/02/23	12:45	Asha
04	— " —	11:10	PHN/PI/22007491	MH48BM-5175	— " —	R.M.C	— " —	5.00	MTI	MH00301290005833	11/08/22	13:45	Asha
05	— " —	11:15	PHN/PI/22007492	MH48AY-1407	— " —	R.M.C	— " —	5.00	MTI	MH00301290005848	11/02/23	12:50	Asha
06	— " —	13:00	PHN/PI/22007503	MH48BM-5424	— " —	R.M.C	— " —	5.00	MTI	MH00301290006421	02/12/22	14:05	Asha
07	— " —	13:10	PHN/PI/22007502	MH04HS-1946	— " —	R.M.C	M-35	5.00	MTI	MH00201000001850	27/03/23	15:10	Asha
08	— " —	13:20	PHN/PI/22007505	MH48AY-4288	— " —	R.M.C	M-45	5.00	MTI	MH00301290005575	08/01/23	14:45	Asha
09	— " —	14:10	PHN/PI/22007510	MH46AR-3511	— " —	R.M.C	M-55	4.00	MTI	MH00200110014855	03/12/22	16:40	Asha
10	— " —	14:20	PHN/PI/22007509	MH04HV-7822	— " —	R.M.C	M-45	5.00	MTI	MH04301290006459	14/12/22	15:45	Asha
11	— " —	15:15	PHN/PI/22007516	MH04HV-7821	— " —	R.M.C	M-35	5.00	MTI	MH04301290000027	12/01/23	16:32	Asha
12	— " —	15:30	PHN/PI/22007521	MH48BM-5175	— " —	R.M.C	— " —	5.00	MTI	MH00301290005833	11/08/22	17:40	Asha

Sr.	Date	In time	Challan number	Vehicle number	Party name	Serial	Grade	Quantity	Location	PLC number	Exp. date	Out time	Signature
05	13	25/06/22	15:40 PHN/PI/22007522	MH04JU-7022	Jwalika infra	R.C	M-35	5.00	MTI	MH04301290000312	18/02/23	19:20	Asha
06	14	"	15:50 PHN/PI/22007524	MH48BM-5424	"	R.C	"	5.00	MTI	MH00301290006421	02/12/22	19:00	Asha
07	15	"	16:10 PHN/PI/22007525	MH48AR-1407	"	R.C	M-45	5.00	MTI	MH00301290005848	11/02/23	17:05	Asha
01	16	"	18:25 PHN/PI/22007538	MH46AR-3511	"	"	M-35	4.00	MTI	MH00200110014855	05/12/22	19:25	Haji
01	17	"	18:55 PHN/PI/22007539	MH01CV-0996	"	"	"	4.00	MTI	MH04801360003598	05/12/23	20:15	Gul
02	01	27/06/22	10:45 PHN/PI/22007681	MH48BM-8540	Jwalika infra	R.C	M-35	3.00	MTI	MH04301290005652	12/01/23	12:00	Asha
03	02	"	11:55 PHN/PI/22007688	MH48AR-1407	"	R.C	M-50	5.00	MTI	MH00301290005848	11/02/23	13:05	Asha
04	03	"	11:57 PHN/PI/22007689	MH48AR-1406	"	R.C	"	5.00	MTI	MH00301290005841	11/02/23	13:35	Asha
05	04	"	12:05 PHN/PI/22007690	MH48AR-4788	"	R.C	"	5.00	MTI	MH00301290005545	08/01/23	13:45	Asha
06	05	"	12:40 PHN/PI/22007694	MH48AR-6444	"	R.C	"	5.00	MTI	MH00301290006024	05/09/22	14:20	Asha
01	06	"	13:30 PHN/PI/22007697	MH48BM-2126	"	R.C	"	5.00	MTI	MH00301290005834	11/02/23	15:05	Asha
02	07	"	13:40 PHN/PI/22007698	MH04JU-7022	"	R.C	"	5.00	MTI	MH04301290000312	18/02/23	15:30	Asha
03	08	"	14:50 PHN/PI/22007704	MH46AR-3514	"	R.C	"	5.00	MTI	MH00200330010081	19/10/22	16:15	Asha
04	09	"	15:10 PHN/PI/22007705	MH48AR-3523	"	R.C	"	5.00	MTI	MH00300780004682	26/08/22	16:55	Asha
05	10	"	15:50 PHN/PI/22007711	MH48BM-1978	"	R.C	"	5.00	MTI	MH00301290006023	05/03/23	17:27	Asha
05	11	"	16:30 PHN/PI/22007715	MH48BM-5424	"	R.C	"	5.00	MTI	MH00301290006421	02/12/22	18:00	Asha
01	12	"	17:15 PHN/PI/22007721	MH48BM-2126	"	R.C	"	5.00	MTI	MH00301290005834	11/02/23	19:35	Haji
02	01	28/06/22	14:15 PHN/PI/22007772	MH48BM-2126	Jwalika infra	R.C	M-10	5.00	MTI	MH00301290005834	11/02/23	15:10	Asha
03	02	"	14:20 PHN/PI/22007776	MH46AR-3514	"	R.C	"	5.00	MTI	MH00200330010081	19/10/22	15:50	Asha
04	01	29/06/22	09:30 PHN/PI/22007808	MH48AR-4150	Jwalika infra	R.C	M-55	4.00	MTI	MH00301290005836	11/02/23	10:50	Asha
05	02	"	09:45 PHN/PI/22007809	MH04JU-7022	"	R.C	M-45	5.00	MTI	MH04301290000312	18/02/23	12:00	Asha
06	03	"	09:50 PHN/PI/22007810	MH04HY-7822	"	R.C	M-45	5.00	MTI	MH04301290006459	14/12/22	11:25	Asha
07	04	"	09:55 PHN/PI/22007811	MH46AR-3523	"	R.C	"	5.00	MTI	MH00300780004682	26/08/22	12:35	Asha
08	05	"	10:25 PHN/PI/22007814	MH46AR-3515	"	R.C	M-55	4.00	MTI	MH00200110014483	25/10/22	12:50	Asha
09	06	"	11:55 PHN/PI/22007825	MH48BM-5424	"	R.C	M-45	5.00	MTI	MH00301290006421	02/12/22	13:05	Asha
10	07	"	12:10 PHN/PI/22007826	MH48BM-2126	"	R.C	"	5.00	MTI	MH00301290005834	11/02/23	14:00	Asha
11	08	"	12:25 PHN/PI/22007827	MH04JU-7044	"	R.C	"	5.00	MTI	MH04301290006459	14/12/22	15:20	Asha
12	09	"	13:35 PHN/PI/22007832	MH04HY-7822	"	R.C	M-35	5.00	MTI	MH00200110014855	05/12/22	15:25	Asha
13	10	"	13:45 PHN/PI/22007834	MH46AR-3511	"	R.C	M-45	5.00	MTI	MH00200330010081	19/10/22	17:30	Asha
14	11	"	14:50 PHN/PI/22007841	MH46AR-3514	"	R.C	M-35	5.00	MTI	MH00200330010081	19/10/22	17:30	Asha

Sl. No.	Date	In time	Challan number	Vehicle number	Party name	Material	Grade	Quantity	Location	PUC number	Exp. date	Out. time	Signature
12	29/06/22	14:52	PHN/PI/22007839	MH46 AR-3523	Swastik Infra Logistics	R.M.C	M-45	5.00	MTI	MH00300780004682	26/09/22	16:30	Asha
13	"	16:00	PHN/PI/22007846	MH48 BM-8540	"	R.M.C	M-35	5.00	MTI	MH04301290005652	12/01/23	17:30	Asha
14	"	16:15	PHN/PI/22007849	MH48 AM-6039	"	R.M.C	"	5.00	MTI	"	"	18:50	Asha
15	"	16:40	PHN/PI/22007850	MH48 AY-1404	"	R.M.C	"	5.00	MTI	MH00301290005848	11/02/23	18:10	Asha
16	"	16:50	PHN/PI/22007853	MH04 HY-7822	"	R.M.C	"	5.00	MTI	MH04301290006459	14/12/22	18:50	Asha
17	"	18:05	PHN/PI/22007858	MH04 JU-7066	"	R.M.C	"	5.00	MTI	MH00200330007670	25/01/22	21:05	Asha
01	30/06/22	13:10	PHN/PI/22007907	MH04 JU-7044	Swastik Infra Logistics	R.M.C	M-35	5.50	MTI	"	"	15:30	Asha
01	01/07/22	11:10	PHN/PI/22007955	MH04 HY-7822	Swastik Infra Logistics	R.M.C	M-45	5.00	MTI	MH04301290006459	14/12/22	12:45	Asha
02	"	11:20	PHN/PI/22007956	MH48 BM-5424	"	R.M.C	"	5.00	MTI	MH00301290006421	02/12/22	13:55	Asha
03	"	18:05	PHN/PI/22007957	MH48 AM-6448	"	R.M.C	"	5.00	MTI	"	"	14:05	Asha
04	"	12:25	PHN/PI/22007962	MH01 CV-0995	"	R.M.C	"	5.00	MTI	MH00200330009582	05/03/23	14:25	Asha
05	"	14:00	PHN/PI/22007967	MH48 BM-2126	"	R.M.C	"	5.00	MTI	MH00301290005834	11/02/23	15:35	Asha
06	"	14:10	PHN/PI/22007968	MH46 AR-3523	"	R.M.C	"	5.00	MTI	MH00300780004682	26/09/22	15:20	Asha
07	"	15:37	PHN/PI/22007975	MH46 AR-3514	"	R.M.C	M-35	5.00	MTI	MH00200330010081	19/10/22	16:07	Asha
08	"	15:40	PHN/PI/22007977	MH48 AY-4150	"	R.M.C	M-45	5.00	MTI	MH00301290005836	11/02/23	18:35	Asha
09	"	15:45	PHN/PI/22007978	MH48 BM-1978	"	R.M.C	M-35	5.00	MTI	MH00301290006023	05/03/23	16:45	Asha
10	"	16:05	PHN/PI/22007979	MH48 BM-5424	"	R.M.C	"	5.00	MTI	MH00301290006421	02/12/22	14:20	Asha
11	"	17:15	PHN/PI/22007981	MH04 HS-1974	"	R.M.C	"	5.00	MTI	"	"	17:58	Asha
01	02/07/22	10:25	PHN/PI/22008006	MH48 BM-5174	Swastik Infra Logistics	R.M.C	M-35	5.00	MTI	MH00301290006459	14/12/22	11:50	Asha
02	"	10:30	PHN/PI/22008007	MH48 AM-6039	"	R.M.C	"	5.00	MTI	"	"	12:24	Asha
03	"	11:00	PHN/PI/22008008	MH04 JU-7066	"	R.M.C	"	5.00	MTI	MH00200330007670	25/08/22	13:50	Asha
04	"	15:25	PHN/PI/22008030	MH46 AR-3514	"	R.M.C	M-55	5.00	MTI	MH00200330010081	19/10/22	18:20	Asha
01	04/07/22	13:55	PHN/PI/22008135	MH48 AY-3727	Swastik Infra Logistics	R.M.C	M-35	3.00	MTI	MH00301290005303	02/12/22	15:10	Asha
02	"	16:55	PHN/PI/22008156	MH48 AY-4788	"	R.M.C	"	4.50	MTI	MH00301290005575	06/01/23	18:20	Asha
01	07/07/22	15:45	PHN/PI/22008313	MH04 HS-1976	Swastik Infra Logistics	R.M.C	M-65	3.50	MTI	MH00201000001650	24/03/23	18:00	Asha
01	08/07/22	12:45	PHN/PI/22008360	MH01 CV-0996	Swastik Infra Logistics	R.M.C	M-55	5.00	MTI	MH04801360003598	05/02/23	14:50	Asha

Sr	Date	In time	Challan number	Vehicle number	Party name	Material	Grade	Quantity	Location	DUC number	Exp. date	Out time	Signature
01	09/07/22	13:07	PHN/PI/22008429	MH04JU-7044	Swasthi Infra Logistics	R.M.C	M-10	5.00	MTI	MH00200330010542	06/07/23	16:30	Asha
01	11/07/22	12:40	PHN/PI/22008505	MH04JU-7022	Swasthi Infra Logistics	R.M.C	M-55	4.00	MTI	MH04301290000312	18/02/23	13:35	Asha
02	—	12:55	PHN/PI/22008509	MH48BM-1978	—	R.M.C	—	4.00	MTI	MH00301290006023	05/03/23	13:45	Asha
03	—	13:20	PHN/PI/22008512	MH01CV-0995	—	R.M.C	M-45	5.00	MTI	MH00200330009562	05/03/23	14:20	Asha
04	—	13:30	PHN/PI/22008514	MH48AY-4150	—	R.M.C	—	5.00	MTI	MH00301290005836	11/02/23	15:10	Asha
05	—	14:50	PHN/PI/22008520	MH46AR-3515	—	R.M.C	—	5.00	MTI	MH00200110014483	25/10/22	15:40	Asha
06	—	15:20	PHN/PI/22008524	MH48BM-5175	—	R.M.C	M-35	5.00	MTI	MH00301290005833	11/08/22	16:48	Asha
07	—	15:25	PHN/PI/22008525	MH04HY-7822	—	R.M.C	—	5.00	MTI	MH04301290006459	14/12/22	17:05	Asha
08	—	16:30	PHN/PI/22008533	MH48AG-6039	—	R.M.C	—	5.00	MTI	—	—	18:30	Asha
09	—	17:40	PHN/PI/22008539	MH04JU-7066	—	R.M.C	—	5.00	MTI	MH00200330007670	25/08/22	19:30	Asha
01	12/07/22	12:00	PHN/PI/22008559	MH48BM-5175	Swasthi Infra Logistics	R.M.C	M-45	5.00	MTI	MH00301290005833	11/08/22	13:05	Asha
02	—	12:05	PHN/PI/22008560	MH46AR-3514	—	R.M.C	—	5.00	MTI	MH00200330010081	19/10/22	13:50	Asha
03	—	13:10	PHN/PI/22008564	MH04HS-1974	—	R.M.C	—	5.00	MTI	—	—	14:25	Asha
04	—	13:20	PHN/PI/22008565	MH01CV-0996	—	R.M.C	—	5.00	MTI	MH04801360003598	05/02/23	15:24	Asha
05	—	14:00	PHN/PI/22008569	MH46AR-3523	—	R.M.C	—	5.00	MTI	MH00300780004682	26/09/22	16:15	Asha
06	—	15:10	PHN/PI/22008575	MH04JU-7044	—	R.M.C	M-35	5.00	MTI	MH00200330010542	06/07/23	16:10	Asha
07	—	15:20	PHN/PI/22008576	MH48BM-5424	—	R.M.C	—	5.00	MTI	MH00301290006421	02/12/22	16:52	Asha
08	—	16:55	PHN/PI/22008579	MH04HS-1976	—	R.M.C	—	5.00	MTI	MH00201000001650	27/03/23	17:40	Asha
01	13/07/22	12:40	PHN/PI/22008644	MH48BM-5424	Swasthi Infra Logistics	R.M.C	M-10	5.00	MTI	MH00301290006421	02/12/22	14:10	Asha
02	—	12:50	PHN/PI/22008643	MH04JU-7066	—	R.M.C	—	5.00	MTI	MH00200330007670	25/08/22	13:50	Asha
01	14/07/22	10:50	PHN/PI/22008674	MH48BM-5424	Swasthi Infra Logistics	R.M.C	M-35	3.00	MTI	MH00301290006421	02/12/22	11:45	Asha
02	—	16:20	PHN/PI/22008712	MH48AG-6448	—	R.M.C	M-55	4.00	MTI	—	—	18:30	Asha
01	15/07/22	16:05	PHN/PI/22008759	MH46AR-3523	Swasthi Infra Logistics	R.M.C	M-55	4.00	MTI	MH00300780004682	26/09/22	17:25	Asha
02	—	17:30	PHN/PI/22008768	MH48AY-1406	—	R.M.C	M-55	4.50	MTI	MH00301290005841	11/02/23	19:15	Swasthi
01	16/07/22	15:20	PHN/PI/22008808	MH04JU-7044	Swasthi Infra Logistics	R.M.C	M-10	5.00	MTI	MH00200330010542	06/07/23	18:18	Asha
02	—	15:25	PHN/PI/22008809	MH46AR-3514	—	R.M.C	—	5.00	MTI	MH00200330010081	19/10/22	17:00	Asha
03	—	15:35	PHN/PI/22008810	MH04JU-7066	—	R.M.C	—	5.00	MTI	MH00200330007670	25/08/22	17:40	Asha
04	—	17:10	PHN/PI/22008818	MH04HS-1974	—	R.M.C	—	5.00	MTI	—	—	18:00	Asha

Sr	Date	In time	Challan number	Vehicle number	Party name	Material	Grade	Quantity	Location	PUC number	Exp. date	Out time	Signature
01	18/07/22	11:30	PHN/PI/22008893	MH48 BM-8540	Swasthi Infrahomes	R.M.C	M-55	4.00	MTI	MH04301290005652	12/01/23	12:30	Asha.
02	— " —	11:35	PHN/PI/22008894	MH48 AY-4788	— " —	R.M.C	— " —	4.00	MTI	MH00301290005545	06/01/23	13:25	Asha.
03	— " —	11:40	PHN/PI/22008897	MH04 JU-7044	— " —	R.M.C	M-45	5.00	MTI	MH00200330010542	06/07/23	13:55	Asha.
04	— " —	11:45	PHN/PI/22008898	MH48 BM-5175	— " —	R.M.C	— " —	5.00	MTI	MH00301290005833	11/08/22	14:20	Asha.
05	— " —	13:45	PHN/PI/22008911	MH48 AM-6448	— " —	R.M.C	— " —	5.00	MTI	— " —	— " —	14:50	Asha.
06	— " —	14:00	PHN/PI/22008913	MH48 BM-2126	— " —	R.M.C	— " —	5.00	MTI	MH00301290005834	11/02/23	15:45	Asha.
07	— " —	15:35	PHN/PI/22008920	MH04 HY-7821	— " —	R.M.C	— " —	5.00	MTI	MH0430128000024	12/01/23	16:15	Asha.
08	— " —	15:40	PHN/PI/22008922	MH48 BM-5424	— " —	R.M.C	— " —	5.00	MTI	MH00301290006421	02/12/22	17:50	Asha.
09	— " —	15:42	PHN/PI/22008923	MH48 AY-4150	— " —	R.M.C	— " —	5.00	MTI	MH00301290005836	11/02/23	18:00	Asha.
10	— " —	17:20	PHN/PI/22008934	MH48 AG-6448	— " —	R.M.C	M-35	5.00	MTI	— " —	— " —	18:50	Asha.
11	— " —	17:25	PHN/PI/22008931	MH04 JU-7044	— " —	R.M.C	M-45	5.00	MTI	MH00200330010542	06/07/23	18:20	Asha.
12	— " —	17:30	PHN/PI/22008937	MH48 BM-2126	— " —	R.M.C	M-35	5.00	MTI	MH00301290005834	11/02/23	19:15	Asha.
13	— " —	18:05	PHN/PI/22008941	MH48 BM-8406	— " —	R.M.C	— " —	5.00	MTI	MH00301290005648	12/01/23	19:30	Asha.
01	19/07/22	10:05	PHN/PI/22008988	MH04 JU-7066	Swasthi Infrahomes	R.M.C	M-35	5.00	MTI	MH00200330007670	25/08/22	11:45	Asha.
02	— " —	10:20	PHN/PI/22008989	MH01 CV-0995	— " —	R.M.C	— " —	5.00	MTI	MH00200330009562	05/03/23	12:25	Asha.
03	— " —	11:15	PHN/PI/22008995	MH48 BM-2126	— " —	R.M.C	— " —	5.00	MTI	MH00301290005834	11/02/23	13:20	Asha.
04	— " —	11:20	PHN/PI/22008996	MH48 AY-3727	— " —	R.M.C	M-45	5.00	MTI	MH00301290005303	02/12/22	13:10	Asha.
05	— " —	12:55	PHN/PI/22009011	MH48 BM-8406	— " —	R.M.C	— " —	5.00	MTI	MH00301290005648	12/01/23	13:40	Asha.
06	— " —	13:15	PHN/PI/22009012	MH04 HS-1976	— " —	R.M.C	— " —	5.00	MTI	MH00201000001650	24/03/23	14:20	Asha.
07	— " —	13:17	PHN/PI/22009014	MH48 AY-1406	— " —	R.M.C	— " —	5.00	MTI	MH00301290005841	11/02/23	14:45	Asha.
08	— " —	14:05	PHN/PI/22009017	MH04 JU-7066	— " —	R.M.C	— " —	5.00	MTI	MH00200330007670	25/08/22	15:30	Asha.
09	— " —	14:50	PHN/PI/22009021	MH48 BM-5174	— " —	R.M.C	— " —	5.00	MTI	MH00301290006459	14/12/22	18:00	Asha.
10	— " —	15:45	PHN/PI/22009026	MH46 AR-3511	— " —	R.M.C	— " —	5.00	MTI	MH00200110014855	05/12/22	16:30	Asha.
11	— " —	16:05	PHN/PI/22009028	MH48 BM-5424	— " —	R.M.C	M-35	5.00	MTI	MH00301290006421	02/12/22	17:10	Asha.
12	— " —	16:25	PHN/PI/22009031	MH48 BM-8406	— " —	R.M.C	— " —	5.00	MTI	MH00301290005648	12/01/23	17:50	Asha.
13	— " —	17:35	PHN/PI/22009034	MH48 AG-6444	— " —	R.M.C	— " —	5.00	MTI	MH00301290006027	05/09/22	18:10	Asha.
01	20/07/22	10:40	PHN/PI/22009074	MH48 BM-2126	Swasthi Infrahomes	R.M.C	M-55	5.00	MTI	MH00301290005834	11/02/23	12:20	Asha.
02	— " —	10:45	PHN/PI/22009075	MH48 AY-3727	— " —	R.M.C	M-35	5.00	MTI	MH00301290005303	02/12/22	11:50	Asha.
03	— " —	10:50	PHN/PI/22009076	MH04 JU-7022	— " —	R.M.C	— " —	5.00	MTI	MH04301290000312	18/02/23	12:25	Asha.
04	— " —	11:45	PHN/PI/22009077	MH48 BM-8406	— " —	R.M.C	— " —	5.00	MTI	MH00301290005648	12/01/23	12:55	Asha.
05	— " —	12:45	PHN/PI/22009089	MH04 HS-1976	— " —	R.M.C	— " —	5.00	MTI	MH00201000001650	24/03/23	14:00	Asha.

Sr.	Date	In time	Challan number	Vehicle number	Party name	Material	Grade	Quantity	Location	PLC number	Exp date	Out time	Signature
06	20/07/22	13:00	PHN/PI/22009090	MH48 AV-1407	Parasitic Infralogics	R.M.C	m-55	4.50	MTT	MH00301290005848	11/02/23	15:15	Asha
07	—u—	13:50	PHN/PI/22009094	MH04JU-7044	—u—	R.M.C	m-35	4.00	MTT	MH00200330010542	06/07/23	17:25	Asha
01	21/07/22	10:50	PHN/PI/22009164	MH46AR-3523	Parasitic Infralogics	R.M.C	m-50	5.00	MTT	MH00300780004682	26/09/22	11:40	Asha
02	—u—	11:05	PHN/PI/22009166	MH04JU-7044	—u—	R.M.C	—u—	5.00	MTT	MH00200330010542	06/07/23	12:10	Asha
03	—u—	11:45	PHN/PI/22009171	MH48BM-5175	—u—	R.M.C	—u—	5.00	MTT	MH00301290005833	11/08/22	12:35	Asha
04	—u—	12:00	PHN/PI/22009172	MH48 AV-4150	—u—	R.M.C	—u—	5.00	MTT	MH00301290005836	11/02/23	12:50	Asha
05	—u—	12:55	PHN/PI/22009179	MH48BM-1978	—u—	R.M.C	—u—	5.00	MTT	MH00301290006023	05/03/23	13:40	Asha
06	—u—	13:35	PHN/PI/22009183	MH48BM-5424	—u—	R.M.C	—u—	5.00	MTT	MH00301290006421	02/12/22	14:45	Asha
07	—u—	14:40	PHN/PI/22009191	MH48 AV-3727	—u—	R.M.C	—u—	5.00	MTT	MH00301290005303	02/12/22	15:15	Asha
08	—u—	14:50	PHN/PI/22009192	MH04HV-7822	—u—	R.M.C	—u—	5.00	MTT	MH04301290006459	14/12/22	15:50	Asha
09	—u—	15:35	PHN/PI/22009201	MH48BM-1978	—u—	R.M.C	—u—	5.00	MTT	MH00301290006023	05/03/23	16:20	Asha
10	—u—	16:05	PHN/PI/22009204	MH46AR-3515	—u—	R.M.C	—u—	5.00	MTT	MH00200110014483	25/10/22	17:30	Asha
01	22/07/22	15:30	PHN/PI/22009263	MH48BM-5174	Parasitic Infralogics	R.M.C	m-10	3.00	MTT	MH00301290006459	14/12/22	18:20	Asha
01	23/07/22	11:20	PHN/PI/22009323	MH01CV-0995	Parasitic Infralogics	R.M.C	m-50	5.00	MTT	MH00200330009562	05/03/23	12:15	Asha
02	—u—	11:25	PHN/PI/22009324	MH04HV-7822	—u—	R.M.C	—u—	5.00	MTT	MH04301290006459	14/12/22	13:00	Asha
03	—u—	12:50	PHN/PI/22009333	MH04HS-1974	—u—	R.M.C	—u—	3.00	MTT	—	—	14:20	Asha
04	—u—	13:55	PHN/PI/22009339	MH48 AV-1406	—u—	R.M.C	m-55	3.50	MTT	MH00301290005841	11/02/23	16:20	Asha
01	25/07/22	10:30	PHN/PI/22009450	MH04HV-7822	Parasitic Infralogics	R.M.C	m-55	4.00	MTT	MH04301290006459	14/12/22	11:44	Asha
02	—u—	10:35	PHN/PI/22009452	MH48 AV-4150	—u—	R.M.C	—u—	4.00	MTT	MH00301290005836	11/02/23	12:10	Asha
03	—u—	11:20	PHN/PI/22009457	MH48 AV-1407	—u—	R.M.C	m-45	5.00	MTT	MH00301290005848	11/02/23	13:20	Asha
04	—u—	11:25	PHN/PI/22009456	MH48BM-2126	—u—	R.M.C	—u—	5.00	MTT	MH00301290005834	11/02/23	12:45	Asha
05	—u—	12:20	PHN/PI/22009464	MH01CV-0996	—u—	R.M.C	—u—	5.50	MTT	MH04801360009598	05/02/23	13:55	Asha
06	—u—	13:40	PHN/PI/22009477	MH48BM-5424	—u—	R.M.C	m-35	5.00	MTT	MH00301290006421	02/12/22	14:40	Asha
07	—u—	14:35	PHN/PI/22009481	MH48 AV-4150	—u—	R.M.C	—u—	5.00	MTT	MH00301290005836	11/02/23	15:10	Asha
08	—u—	14:55	PHN/PI/22009482	MH48BM-8340	—u—	R.M.C	—u—	5.00	MTT	MH04301290005652	12/01/23	15:40	Asha
09	—u—	15:00	PHN/PI/22009485	MH48BM-2126	—u—	R.M.C	—u—	5.00	MTT	MH00301290005834	11/02/23	17:10	Asha
10	—u—	16:57	PHN/PI/22009502	MH04JU-7044	—u—	R.M.C	m-45	5.00	MTT	MH002003300010542	06/07/23	17:50	Asha
11	—u—	17:15	PHN/PI/22009504	MH48 AV-4150	—u—	R.M.C	—u—	5.00	MTT	MH00301290005836	11/02/23	18:30	Asha
12	—u—	17:35	PHN/PI/22009509	MH04FG-6039	—u—	R.M.C	—u—	5.00	MTT	MH00301290006417	02/12/22	19:05	Asha
13	—u—	18:50	PHN/PI/22009511	MH04RM-8540	—u—	R.M.C	—u—	5.00	MTT	MH04301290006417	19/12/22	19:20	Asha

Sr.	Date	In time	Challan number	Vehicle number	Party name	Material	Grade	Quantity	Location	RLC number	Exp. date	Out time	Signature
01	28/07/22	10:05	PHN/PI/22009544	MH04HV-7822	Swasthi Infra-logics	R.M.C	m-35	5.00	MTT	MH00301290006459	14/12/22	11:20	Asha.
02	— " —	10:15	PHN/PI/22009543	MH48BM-2126	— " —	R.M.C	— " —	5.00	MTT	MH00301290005834	11/02/23	10:50	Asha.
03	— " —	10:30	PHN/PI/22009545	MH48BM-5175	— " —	R.M.C	— " —	5.00	MTT	MH00301290005833	11/08/22	12:15	Asha.
04	— " —	12:05	PHN/PI/22009554	MH04HS-1974	— " —	R.M.C	— " —	5.00	MTT			14:00	Asha.
05	— " —	15:45	PHN/PI/22009576	MH48BM-5424	— " —	R.M.C	— " —	3.50	MTT	MH00301290006421	02/12/22	17:50	Asha.
01	28/07/22	09:10	PHN/PI/22009713	MH48AV-6039	Swasthi Infra-logics	R.M.C	m-55	4.50	MTT	MH00301290006414	02/12/22	10:05	Asha.
02	— " —	09:15	PHN/PI/22009714	MH48AV-3727	— " —	R.M.C	— " —	4.50	MTT	MH00301290005303	02/12/22	11:00	Asha.
03	— " —	10:45	PHN/PI/22009719	MH04JU-7022	— " —	R.M.C	m-45	5.00	MTT	MH04301290000312	18/02/23	11:25	Asha.
04	— " —	10:50	PHN/PI/22009720	MH46AR-3511	— " —	R.M.C	— " —	5.00	MTT	MH00200110014855	05/12/22	11:50	Asha.
05	— " —	10:55	PHN/PI/22009721	MH04JU-7044	— " —	R.M.C	— " —	5.00	MTT	MH00200330010542	06/07/23	13:10	Asha.
06	— " —	12:25	PHN/PI/22009729	MH46AR-3515	— " —	R.M.C	m-35	5.00	MTT	MH00200110014483	25/10/22	19:52	Asha.
07	— " —	13:05	PHN/PI/22009735	MH04HV-7822	— " —	R.M.C	m-45	5.00	MTT	MH04301290006459	14/12/22	13:55	Asha.
08	— " —	13:40	PHN/PI/22009737	MH04HS-1976	— " —	R.M.C	— " —	5.00	MTT	MH00201000001650	24/03/23	14:15	Asha.
09	— " —	13:50	PHN/PI/22009740	MH04JU-7066	— " —	R.M.C	— " —	5.00	MTT	MH00200330007670	25/08/22	15:05	Asha.
10	— " —	14:40	PHN/PI/22009746	MH01CV-0998	— " —	R.M.C	— " —	5.00	MTT	MH04801360003598	05/02/23	16:25	Asha.
11	— " —	18:20	PHN/PI/22009753	MH46AR-3515	— " —	R.M.C	m-35	5.00	MTT	MH00200110014483	25/10/22	17:20	Asha.
12	— " —	17:00	PHN/PI/22009758	MH48AV-6444	— " —	R.M.C	— " —	5.00	MTT	MH00301290006024	05/09/22	18:35	Asha.
13	— " —	18:30	PHN/PI/22009765	MH04HY-7822	— " —	R.M.C	— " —	5.00	MTI	MH04301290006459	14/12/22	19:00	Asha.
14	— " —	18:35	PHN/PI/22009766	MH48BM-2126	— " —	R.M.C	— " —	5.00	MTI	MH00301290005834	11/2/23	19:30	Asha.
15	— " —	18:45	PHN/PI/22009769	MH48BM-5424	— " —	R.M.C	— " —	5.00	MTI	MH00301290006421	02/12/22	20:30	Asha.
01	29/07/22	11:50	PHN/PI/22009812	MH48AV-4788	Swasthi Infra-logics	R.M.C	m-35	5.00	MTT	MH00301290005575	06/01/23	13:50	Asha.
02	— " —	13:20	PHN/PI/22009821	MH04HS-1976	— " —	R.M.C	— " —	5.00	MTT	MH00201000001650	24/03/23	15:45	Asha.
03	— " —	13:35	PHN/PI/22009822	MH46AR-3515	— " —	R.M.C	m-50	5.00	MTT	MH00200110014483	25/10/22	14:30	Asha.
04	— " —	13:45	PHN/PI/22009823	MH46AR-3523	— " —	R.M.C	— " —	5.00	MTT	MH00300780004682	26/09/22	15:18	Asha.
05	— " —	15:10	PHN/PI/22009828	MH04HV-7821	— " —	R.M.C	— " —	5.00	MTT	MH0430128000024	12/01/23	15:55	Asha.
06	— " —	15:40	PHN/PI/22009831	MH48AV-6039	— " —	R.M.C	— " —	5.00	MTT	MH00301290006414	02/12/22	16:35	Asha.
07	— " —	16:25	PHN/PI/22009834	MH48AV-1406	— " —	R.M.C	— " —	5.00	MTT	MH00301290005841	11/02/23	17:30	Asha.
08	— " —	17:15	PHN/PI/22009840	MH48BM-2126	— " —	R.M.C	— " —	5.00	MTT	MH00301290005834	11/02/23	18:00	Asha.
09	— " —	17:55	PHN/PI/22009845	MH48AY-1407	— " —	R.M.C	— " —	5.00	MTI	MH00301290005848	11/02/23	18:40	Sanish.
10	— " —	18:25	PHN/PI/22009846	MH46AR-3515	— " —	R.M.C	— " —	5.00	MTI	MH00200110014483	25/10/22	19:23	Sanish.
11	— " —	18:25	PHN/PI/22009847	MH48BM-5175	— " —	R.M.C	— " —	5.00	MTI	MH00301290005833	11/08/22	19:45	Sanish.

Sr	Date	In time	Challan number	Vehicle number	Party name	Material	Grade	Quantity	Location	PLC number	Exp date	Out time	Signature
01	30/07/22	08:55	PHN/PI/22009887	MH04HY-7821	Swastik Infra Logistics	R.M.C	M-45	5.00	MTI	MH0430128000027	12/01/23	10:10	Asha.
02	—	09:00	PHN/PI/22009888	MH48AY-1406	—	R.M.C	—	5.00	MTI	MH00301290005841	11/02/23	10:40	Asha.
03	—	09:15	PHN/PI/22009891	MH04HY-7822	—	R.M.C	—	5.00	MTI	MH04301290006459	14/12/22	11:25	Asha.
04	—	09:40	PHN/PI/22009892	MH04JU-7066	—	R.M.C	M-55	4.00	MTI	MH00200330007670	25/08/22	11:55	Asha.
05	—	10:05	PHN/PI/22009895	MH48AR-3511	—	R.M.C	M-45	5.00	MTI	MH00200110014853	05/12/22	12:02	Asha.
06	—	11:00	PHN/PI/22009902	MH48BM-5175	—	R.M.C	—	5.00	MTI	MH00301290005833	11/08/22	12:30	Asha.
07	—	11:20	PHN/PI/22009904	MH48BM-5174	—	R.M.C	—	5.00	MTI	MH00301290006459	14/12/22	13:10	Asha.
08	—	12:55	PHN/PI/22009912	MH04HS-1974	—	R.M.C	M-35	5.00	MTI	—	—	13:45	Asha.
09	—	13:05	PHN/PI/22009916	MH48AY-1406	—	R.M.C	—	5.00	MTI	MH00301290005841	11/02/23	14:15	Asha.
10	—	13:50	PHN/PI/22009920	MH48AY-1407	—	R.M.C	—	5.00	MTI	MH00301290005848	11/02/23	15:10	Asha.
11	—	14:55	PHN/PI/22009927	MH48AY-3727	—	R.M.C	—	5.00	MTI	MH00301290005303	02/12/22	15:40	Asha.
12	—	15:25	PHN/PI/22009933	MH04HS-1974	—	R.M.C	—	5.00	MTI	—	—	16:07	Asha.
13	—	16:05	PHN/PI/22009936	MH48AG-6444	—	R.M.C	—	5.00	MTI	MH00301290006027	05/08/22	17:05	Asha.
14	—	16:40	PHN/PI/22009939	MH48AY-1406	—	R.M.C	M-50	5.00	MTI	MH00301290005841	11/02/23	19:00	Asha.
15	—	18:55	PHN/PI/22009944	MH48AR-3515	—	R.M.C	M-35	5.00	MTI	MH00200110014483	25/10/22	17:55	Asha.
16	—	18:15	PHN/PI/22009949	MH48AY-1407	—	R.M.C	—	3.00	MTI	MH00301290005848	11/02/23	20:45	Asha.
01	02/08/22	10:50	PHN/PI/22010170	MH48AY-3727	Swastik Infra Logistics	R.M.C	M-50	5.00	MTI	MH00301290005303	02/12/22	11:40	Asha.
02	—	10:55	PHN/PI/22010171	MH48AY-1406	—	R.M.C	—	5.00	MTI	MH00301290005841	11/02/23	14:05	Asha.
03	—	15:10	PHN/PI/22010190	MH01CY-0995	—	R.M.C	M-55	3.00	MTI	MH00200330009562	05/03/23	18:00	Asha.
01	03/08/22	11:40	PHN/PI/22010281	MH48AY-4788	Swastik Infra Logistics	R.M.C	M-10	3.00	MTI	MH00301290005575	08/01/23	13:35	Asha.
01	04/08/22	10:25	PHN/PI/22010347	MH48BM-8540	Swastik Infra Logistics	R.M.C	M-35	5.00	MTI	MH04301290005652	12/01/23	12:45	Asha.
02	—	15:50	PHN/PI/22010377	MH48AY-4150	—	R.M.C	—	4.50	MTI	MH00301290005836	11/02/23	18:25	Asha.
01	06/08/22	08:30	PHN/PI/22010514	MH04HY-7822	Swastik Infra Logistics	R.M.C	M-55	5.00	MTI	MH04301290006459	14/12/22	10:00	Asha.
02	—	08:45	PHN/PI/22010515	MH04JU-7044	—	R.M.C	—	5.00	MTI	MH00200330010542	06/07/23	10:40	Asha.
03	—	10:35	PHN/PI/22010518	MH48BM-8540	—	R.M.C	M-45	5.00	MTI	MH04301290005652	12/01/23	11:30	Asha.
04	—	10:42	PHN/PI/22010517	MH48AY-4150	—	R.M.C	—	5.00	MTI	MH00301290005836	11/02/23	12:07	Asha.
05	—	10:55	PHN/PI/22010519	MH48BM-1978	—	R.M.C	—	5.00	MTI	MH00301290006023	05/03/23	12:35	Asha.
06	—	11:45	PHN/PI/22010523	MH48AG-6444	—	R.M.C	M-35	5.00	MTI	MH00301290006027	05/09/22	13:07	Asha.
07	—	11:47	PHN/PI/22010524	MH48AY-1406	—	R.M.C	—	5.00	MTI	MH00301290005841	11/02/23	13:30	Asha.

Slr.	Date	In time	Challan number	Vehicle number	Party name	Material	Grade	Quantity	Location	PUC number	Exp. date	Out time	Signature
08	06/08/22	12:15	PHN/PI/22010526	MH48AY-1407	Sunshik Infotech	R.M.C	M-35	5.00	MTT	MH00301290005848	11/02/23	14:15	Asha
09	— " —	12:55	PHN/PI/22010529	MH04JU-7022	— " —	R.M.C	— " —	5.00	MTT	MH04301290000312	18/02/23	15:05	Asha
10	— " —	14:30	PHN/PI/22010537	MH04HY-7822	— " —	R.M.C	M-45	5.00	MTT	MH04301290006459	14/12/22	15:50	Asha
11	— " —	15:20	PHN/PI/22010540	MH48AG-6039	— " —	R.M.C	— " —	5.00	MTT	MH00301290006417	02/12/22	16:25	Asha
12	— " —	15:25	PHN/PI/22010541	MH48AG-6444	— " —	R.M.C	— " —	5.00	MTT	MH00301290006027	05/09/22	17:05	Asha
13	— " —	15:40	PHN/PI/22010543	MH48AG-6448	— " —	R.M.C	— " —	5.00	MTT			18:00	Asha
14	— " —	16:30	PHN/PI/22010550	MH48BM-5174	— " —	R.M.C	M-35	5.00	MTT	MH00301290006459	14/12/22	17:45	Asha
15	— " —	17:30	PHN/PI/22010554	MH48HY-4788	— " —	R.M.C	— " —	5.00	MTI	MH00301290005575	06/01/23	18:15	Asha
16	— " —	17:45	PHN/PI/22010557	MH04HS-1976	— " —	R.M.C	— " —	5.00	MTI	MH00201000001650	27/03/23	19:30	Asha
01	08/08/22	11:30	PHN/PI/22010662	MH48AY-4150	Sunshik Infotech	R.M.C	M-35	4.00	MTT	MH00301290005836	11/02/23	13:40	Asha
02	— " —	15:25	PHN/PI/22010688	MH04JU-7022	— " —	R.M.C	— " —	3.00	MTT	MH04301290000312	18/02/23	17:20	Asha
01	09/08/22	14:40	PHN/PI/22010457	MH48AY-4150	Sunshik Infotech	R.M.C	M-10	4.00	MTT	MH00301290005836	11/02/23	17:20	Asha
01	10/08/22	12:40	PHN/PI/22010839	MH04JU-7022	Sunshik Infotech	R.M.C	M-55	4.00	MTT	MH04301290000312	11/02/23	13:50	Asha
02	— " —	12:45	PHN/PI/22010840	MH01CV-1375	— " —	R.M.C	— " —	4.00	MTT	MH04601160002656	05/06/23	14:20	Asha
03	— " —	13:45	PHN/PI/22010852	MH04HS-1976	— " —	R.M.C	M-45	5.00	MTT	MH00201000001650	27/03/23	15:10	Asha
04	— " —	13:55	PHN/PI/22010853	MH48AG-6444	— " —	R.M.C	M-45	5.00	MTT	MH00301290006027	05/09/22	15:25	Asha
05	— " —	15:05	PHN/PI/22010861	MH48AY-4150	— " —	R.M.C	— " —	5.00	MTT	MH00301290005836	11/02/23	16:05	Asha
06	— " —	15:55	PHN/PI/22010863	MH48BM-5175	— " —	R.M.C	M-35	5.00	MTT	MH00301290005833	11/02/23	16:20	Asha
07	— " —	16:00	PHN/PI/22010865	MH48BM-8540	— " —	R.M.C	— " —	5.00	MTT	MH04301290005652	12/01/23	17:25	Asha
08	— " —	17:10	PHN/PI/22010871	MH01CV-0995	— " —	R.M.C	— " —	5.00	MTT	MH00200330009562	05/03/23	17:50	Asha
09	— " —	17:27	PHN/PI/22010872	MH01CV-1375	— " —	R.M.C	— " —	5.00	MTT	MH04601160002656	05/06/23	18:30	Asha
10	— " —	18:20	PHN/PI/22010879	MH48BM-8407	— " —	R.M.C	— " —	5.00	MTI			19:20	Asha
11	— " —	18:35	PHN/PI/22010878	MH48AG-6444	— " —	R.M.C	M-45	5.00	MTI	MH00301290006027	05/09/22	19:00	Asha
01	11/08/22	10:30	PHN/PI/22010921	MH48AY-1406	Sunshik Infotech	R.M.C	M-45	5.00	MTT	MH00301290005841	11/02/23	11:23	Asha
02	— " —	10:40	PHN/PI/22010923	MH48BM-2126	— " —	R.M.C	— " —	5.00	MTT	MH00301290005834	11/02/23	11:57	Asha
03	— " —	11:00	PHN/PI/22010925	MH48AY-1407	— " —	R.M.C	— " —	5.00	MTT	MH00301290005848	11/02/23	12:50	Asha
04	— " —	12:45	PHN/PI/22010938	MH46AR-3514	— " —	R.M.C	M-35	5.00	MTT			13:20	Asha
05	— " —	12:47	PHN/PI/22010939	MH04JU-7066	— " —	R.M.C	— " —	5.00	MTT	MH00200330007670	25/08/22	14:30	Asha
06	— " —	14:25	PHN/PI/22010948	MH04JU-7022	— " —	R.M.C	— " —	4.00	MTT	MH04301290000312	18/02/23	16:35	Asha

Sl. No.	Date	In time	Challan number	Vehicle number	Party name	Material	Grade	Quantity	Location	PUC number	Exp. date	Out time	Signature
01	12/08/22	12:10	PHN/PI/22010993	MH01CV-0995	Parade Hill Infrastructure	R.M.C	M-35	3.00	MTI	MH00200330009582	05/03/23	14:10	Asha
01	16/08/22	10:50	PHN/PI/22011200	MH48AY-1407	Parade Hill Infrastructure	R.M.C	M-55	5.00	MTI	MH00301290005848	11/02/23	11:55	Asha
02	"	10:55	PHN/PI/22011201	MH48AY-6042	"	R.M.C	"	5.00	MTI			12:30	Asha
03	"	11:00	PHN/PI/22011202	MH48AY-6444	"	R.M.C	"	5.00	MTI	MH00301290006027	05/03/23	13:00	Asha
04	"	13:05	PHN/PI/22011212	MH48AY-4150	"	R.M.C	"	5.00	MTI	MH00301290005836	11/02/23	14:22	Asha
05	"	13:07	PHN/PI/22011213	MH46AR-3511	"	R.M.C	"	5.00	MTI	MH00200110014855	05/12/22	15:15	Asha
01	14/08/22	10:10	PHN/PI/22011264	MH48AY-4150	Parade Hill Infrastructure	R.M.C	M-45	5.00	MTI	MH00301290005836	11/02/23	12:15	Asha
02	"	10:20	PHN/PI/22011265	MH01CV-0996	"	R.M.C	M-55	5.00	MTI	MH04801360003598	05/09/23	11:05	Asha
03	"	10:25	PHN/PI/22011266	MH04HY-7822	"	R.M.C	"	5.00	MTI	MH04301290006459	14/12/22	11:50	Asha
04	"	11:25	PHN/PI/22011270	MH48BM-8540	"	R.M.C	M-45	5.00	MTI	MH04301290005652	12/01/23	12:55	Asha
05	"	12:20	PHN/PI/22011277	MH48BM-1978	"	R.M.C	"	5.00	MTI	MH00301290006023	05/03/23	13:35	Asha
06	"	13:10	PHN/PI/22011281	MH04HS-1974	"	R.M.C	"	5.00	MTI			14:20	Asha
07	"	13:15	PHN/PI/22011282	MH48AY-6042	"	R.M.C	"	5.00	MTI	MH00301290006636	31/01/23	15:05	Asha
08	"	13:45	PHN/PI/22011285	MH04HY-7821	"	R.M.C	"	5.00	MTI	MH0430128000027	12/01/23	15:45	Asha
09	"	14:55	PHN/PI/22011291	MH48AY-6444	"	R.M.C	"	5.00	MTI	MH00301290006027	05/03/23	16:45	Asha
10	"	16:40	PHN/PI/22011302	MH04HS-1974	"	R.M.C	"	5.00	MTI			17:42	Asha
01	18/08/22	09:40	PHN/PI/22011331	MH04JU-7044	Parade Hill Infrastructure	R.M.C	M-40	5.00	MTI	MH00200330010542	06/04/23	10:20	Asha
02	"	09:45	PHN/PI/22011333	MH48BM-5175	"	R.M.C	"	5.00	MTI	MH00301290005833	11/08/22	11:00	Asha
03	"	10:00	PHN/PI/22011332	MH46AR-3515	"	R.M.C	"	5.00	MTI	MH00200110014483	25/10/22	10:40	Asha
04	"	10:50	PHN/PI/22011341	MH04HS-1976	"	R.M.C	"	5.00	MTI	MH00201000001650	27/03/23	11:25	Asha
05	"	11:10	PHN/PI/22011344	MH04JU-7066	"	R.M.C	"	5.00	MTI	MH00200330007670	25/08/22	12:00	Asha
06	"	11:15	PHN/PI/22011345	MH46AR-3514	"	R.M.C	"	5.00	MTI	MH00200330010081	19/10/22	12:22	Asha
07	"	11:50	PHN/PI/22011346	MH48AY-4150	"	R.M.C	"	5.00	MTI	MH00301290005836	11/02/23	12:45	Asha
08	"	12:05	PHN/PI/22011347	MH48AY-6448	"	R.M.C	"	5.00	MTI			13:15	Asha
09	"	13:00	PHN/PI/22011352	MH04HS-1974	"	R.M.C	"	5.00	MTI			13:50	Asha
10	"	13:40	PHN/PI/22011356	MH46AR-3523	"	R.M.C	"	5.00	MTI	MH00300780004682	26/03/22	14:15	Asha
11	"	13:55	PHN/PI/22011359	MH48AY-6039	"	R.M.C	"	5.00	MTI	MH00301290006414	02/12/22	14:55	Asha
12	"	14:30	PHN/PI/22011362	MH48AY-1406	"	R.M.C	"	5.00	MTI	MH00301290005841	11/02/23	16:02	Asha
13	"	15:45	PHN/PI/22011371	MH04HS-1974	"	R.M.C	"	5.00	MTI			16:30	Asha
14	"	16:25	PHN/PI/22011374	MH48AY-6042	"	R.M.C	"	3.00	MTI	MH00301290006656	31/01/23	17:45	Asha
15	"	18:00	PHN/PI/22011382	MH46AR-3511	"	R.M.C	"	5.00	MTI				Asha

Sr	Date	In time	Challan number	Vehicle number	Party name	Material	Grade	Quantity	Location	PUC number	Exp. date	End time	Signature
01	19/08/22	11:45	PHN/PI/22011464	MH48AGI-6039	Swastik Infra/Logix	R.M.C	M-45	5.00	MTI	MH00301290006417	02/12/22	13:45	Adg.
02	—	12:25	PHN/PI/22011473	MH46AR-3511	—	R.M.C	—	5.00	MTI	MH00200110014855	05/12/22	14:00	Adg.
03	—	13:40	PHN/PI/22011481	MH01CV-0996	—	R.M.C	—	5.00	MTI	MH04801360003598	05/02/23	14:55	Adg.
04	—	14:45	PHN/PI/22011485	MH48BM-8540	—	R.M.C	—	5.50	MTI	MH04301290005652	12/01/23	17:05	Adg.
05	—	14:57	PHN/PI/22011484	MH48BM-5424	—	R.M.C	—	5.50	MTI	MH00301290006421	02/12/22	16:10	Adg.
01	20/08/22	13:00	PHN/PI/22011539	MH48BM-2126	Swastik Infra/Logix	R.M.C	M-45	4.00	MTI	MH00301290005854	11/02/23	14.50	Bansal
02	—	16:00	PHN/PI/22011560	MH01CV-0995	—	R.M.C	M-35	5.00	MTI	MH00200330009562	05/03/23	17.30	Adg.
01	22/08/22	10:32	PHN/PI/22011702	MH48AGI-6039	Swastik Infra/Logix	R.M.C	M-55	4.00	MTI	MH00301290006417	02/12/22	11:20	Adg.
02	—	10:45	PHN/PI/22011703	MH48BM-5175	—	R.M.C	—	4.00	MTI	MH00301290005833	11/08/22	11:45	Adg.
03	—	10:47	PHN/PI/22011704	MH04JU-7066	—	R.M.C	M-40	5.00	MTI	MH00200330007670	25/08/22	12:05	Adg.
04	—	10:55	PHN/PI/22011705	MH04HV-7821	—	R.M.C	—	5.00	MTI	MH04301280000027	12/01/23	12:45	Adg.
05	—	12:35	PHN/PI/22011714	MH46AR-3511	—	R.M.C	—	5.00	MTI	MH00200110014855	05/12/22	13:50	Adg.
06	—	13:40	PHN/PI/22011720	MH48AGI-6042	—	R.M.C	—	5.00	MTI	MH00301290006656	31/01/23	14:30	Adg.
07	—	14:15	PHN/PI/22011723	MH48AY-3727	—	R.M.C	—	5.00	MTI	MH00301290005303	02/12/22	14:45	Adg.
08	—	14:40	PHN/PI/22011726	MH48AGI-6448	—	R.M.C	—	5.00	MTI	—	—	15:55	Adg.
09	—	16:10	PHN/PI/22011733	MH46AR-3511	—	R.M.C	—	5.00	MTI	MH00200110014855	05/12/22	16:58	Adg.
10	—	16:55	PHN/PI/22011737	MH04HV-7822	—	R.M.C	—	5.00	MTI	MH04301290006459	14/12/22	17:35	Adg.
11	—	16:57	PHN/PI/22011738	MH01CV-0996	—	R.M.C	—	5.00	MTI	MH04801360003598	05/02/23	17:50	Adg.
12	—	17:00	PHN/PI/22011740	MH48AY-3727	—	R.M.C	—	5.00	MTI	MH00301290005303	02/12/22	18:15	Adg.
13	—	17:15	PHN/PI/22011744	MH04HS-1974	—	R.M.C	—	5.00	MTI	—	—	18:30	Adg.
14	—	18:20	PHN/PI/22011747	MH04HS-1976	—	R.M.C	—	5.00	MTI	MH00201000001650	27/3/23	18.50	Adg.
01	23/08/22	18:55	PHN/PI/22011799	MH48BM-5424	Swastik Infra/Logix	R.M.C	M-40	5.00	MTI	MH00301290006421	02/12/22	14:15	Adg.
02	—	18:05	PHN/PI/22011798	MH04JU-7022	—	R.M.C	—	5.00	MTI	MH04301290000312	18/02/23	13:55	Adg.
03	—	18:45	PHN/PI/22011801	MH04HS-1946	—	R.M.C	—	5.00	MTI	MH00201000001650	27/03/23	14:45	Adg.
04	—	15:40	PHN/PI/22011812	MH46AR-5635	—	R.M.C	M-45	3.00	MTI	MH00400850013278	25/01/23	16:47	Adg.
05	—	17:05	PHN/PI/22011824	MH48AGI-6042	—	R.M.C	M-40	3.00	MTI	MH00301290006656	31/01/23	17.00	Adg.
01	24/08/22	13:40	PHN/PI/22011895	MH04HS-1974	Swastik Infra/Logix	R.M.C	M-55	5.00	MTI	—	—	15.00	Adg.
02	—	14:00	PHN/PI/22011898	MH46AR-3523	—	R.M.C	—	5.00	MTI	MH0030780004682	26/03/22	15.50	Adg.
03	—	14:25	PHN/PI/22011899	MH46AR-3514	—	R.M.C	—	5.00	MTI	MH00200330010081	19/10/22	16:57	Adg.
04	—	14:15	PHN/PI/22011908	MH04JU-7066	—	R.M.C	—	4.00	MTI	—	—	—	Adg.

Slr.	Date	In time	Challan number	Vehicle number	Party name	Material	Grade	Quantity	Location	PUC number	Exp. date	Out time	Signature
01	25/08/22	10:05	PHN/PI/22011954	PHH01CV-0995	Sensitiv info/2202	R.M.C	M-55	5.00	MTI	PHH00200330009562	05/03/23	11:20	Asha
02	—u—	10:15	PHN/PI/22011955	PHH48AG-6448	—u—	R.M.C	—u—	5.00	MTI	PHH00301290006418	02/12/22	12:10	Asha
03	—u—	10:20	PHN/PI/22011957	PHH48BM-5424	—u—	R.M.C	—u—	5.00	MTI	PHH00301290006421	02/12/22	12:40	Asha
04	—u—	11:45	PHN/PI/22011967	PHH48AG-6042	—u—	R.M.C	M-45	4.00	MTI	PHH00301290006656	31/01/23	13:00	Asha
05	—u—	12:00	PHN/PI/22011968	PHH48BM-2126	—u—	R.M.C	—u—	4.00	MTI	PHH00301290005834	11/02/23	13:25	Asha
06	—u—	12:25	PHN/PI/22011970	PHH04HY-7821	—u—	R.M.C	—u—	5.00	MTI	PHH0430128000027	12/01/23	14:25	Asha
07	—u—	14:20	PHN/PI/22011985	PHH48AG-6448	—u—	R.M.C	—u—	5.00	MTI	PHH00301290006418	02/12/22	15:50	Asha
08	—u—	15:45	PHN/PI/22011996	PHH48AG-6042	—u—	R.M.C	—u—	4.00	MTI	PHH00301290006656	31/01/23	18:30	Asha
09	—u—	17:25	PHN/PI/22012004	PHH48BM-5175	—u—	R.M.C	—u—	4.00	MTI	PHH00301290005833	11/08/22	19:10	Asha
01	26/08/22	08:25	PHN/PI/22012065	PHH48AG-6448	Sensitiv info/2202	R.M.C	M-45	4.00	MTI	PHH00301290006418	02/12/22	09:50	Asha
02	—u—	09:10	PHN/PI/22012066	PHH48AG-6041	—u—	R.M.C	M-55	4.00	MTI			10:00	Asha
03	—u—	09:15	PHN/PI/22012067	PHH04UF-3959	—u—	R.M.C	—u—	4.00	MTI	PHH00400850012677	19/04/23	10:25	Asha
04	—u—	09:45	PHN/PI/22012071	PHH48AY-1406	—u—	R.M.C	M-40	5.00	MTI	PHH00301290005841	11/02/23	10:42	Asha
05	—u—	10:25	PHN/PI/22012073	PHH48BM-8540	—u—	R.M.C	—u—	5.00	MTI	PHH04301290005652	12/01/23	11:00	Asha
06	—u—	10:35	PHN/PI/22012074	PHH04HS-1974	—u—	R.M.C	—u—	5.00	MTI			11:20	Asha
07	—u—	10:50	PHN/PI/22012075	PHH46AR-3511	—u—	R.M.C	—u—	5.00	MTI	PHH00200110014855	05/12/22	11:40	Asha
08	—u—	10:55	PHN/PI/22012076	PHH04HY-7822	—u—	R.M.C	—u—	5.00	MTI	PHH04301290006459	14/12/22	12:00	Asha
09	—u—	11:50	PHN/PI/22012083	PHH46AR-3515	—u—	R.M.C	—u—	5.00	MTI	PHH00200110014483	25/10/22	12:55	Asha
10	—u—	12:05	PHN/PI/22012085	PHH48AG-6039	—u—	R.M.C	M-55	3.00	MTI	PHH00301290006414	02/12/22	14:15	Asha
11	—u—	12:50	PHN/PI/22012089	PHH48BM-5424	—u—	R.M.C	M-40	5.00	MTI	PHH00301290006421	02/12/22	13:15	Asha
12	—u—	13:00	PHN/PI/22012090	PHH48AY-1406	—u—	R.M.C	—u—	5.00	MTI	PHH00301290005841	11/02/23	14:32	Asha
13	—u—	14:20	PHN/PI/22012099	PHH04HY-7821	—u—	R.M.C	—u—	5.00	MTI	PHH0430128000027	12/01/23	14:55	Asha
14	—u—	14:35	PHN/PI/22012100	PHH04JU-7022	—u—	R.M.C	—u—	5.00	MTI	PHH04301290000312	18/02/23	15:20	Asha
15	—u—	14:40	PHN/PI/22012102	PHH48AG-6042	—u—	R.M.C	—u—	4.00	MTI	PHH00301290006656	31/01/23	15:40	Asha
16	—u—	15:10	PHN/PI/22012103	PHH48AY-4150	—u—	R.M.C	—u—	5.00	MTI	PHH00301290005836	11/02/23	16:10	Asha
17	—u—	15:25	PHN/PI/22012107	PHH48BM-8540	—u—	R.M.C	—u—	5.00	MTI	PHH04301290005652	12/01/23	16:30	Asha
18	—u—	16:45	PHN/PI/22012119	PHH48AY-4788	—u—	R.M.C	—u—	5.00	MTI	PHH00301290005575	06/01/23	17:40	Asha
19	—u—	17:00	PHN/PI/22012120	PHH04JU-7022	—u—	R.M.C	—u—	5.00	MTI	PHH04301290000312	18/02/23	19:10	Asha
01	29/08/22	08:30	PHN/PI/22012363	PHH46AR-3515	Sensitiv info/2202	R.M.C	M-40	5.00	MTI	PHH00200110014483	25/10/22	09:55	Asha
02	—u—	08:48	PHN/PI/22012364	PHH04JU-7044	—u—	R.M.C	—u—	5.00	MTI	PHH00200330010548	06/07/23	10:10	Asha
03	—u—	08:50	PHN/PI/22012367	PHH48AY-4788	—u—	R.M.C	—u—	5.00	MTI	PHH00301290005575	06/01/23	10:57	Asha

Sl	Date	In time	Challan number	Vehicle number	Party name	Material	Grade	Quantity	Location	PUC number	Exp date	Out time	Signature
04	29/08/22	10:50	PHN/PI/22012374	PNH 48 AM-6444	Swashtik Infra Pvt Ltd	R.M.C	m-40	5.00	MTT	PNH00301290006027	05/03/23	11:20	Asha
05	—	10:55	PHN/PI/22012378	PNH 48 BM-8540	—	R.M.C	—	5.00	MTT	PNH04301290005652	12/01/23	11:40	Asha
06	—	11:30	PHN/PI/22012379	PNH 48 AM-6448	—	R.M.C	—	5.00	MTT	PNH00301290006418	02/12/22	12:03	Asha
07	—	11:32	PHN/PI/22012380	PNH04 HY-2411	—	R.M.C	—	5.00	MTT			12:25	Asha
08	—	12:20	PHN/PI/22012386	PNH46 AR-3514	—	R.M.C	—	5.00	MTT	PNH00200330010081	19/10/22	12:55	Asha
09	—	12:35	PHN/PI/22012391	PNH48 AV-4788	—	R.M.C	—	5.00	MTT	PNH00301290005515	06/04/23	13:20	Asha
10	—	12:50	PHN/PI/22012393	PNH48 BM-1948	—	R.M.C	—	5.00	MTT	PNH00301290006023	05/03/23	13:45	Asha
11	—	13:10	PHN/PI/22012395	PNH04 HY-7822	—	R.M.C	—	5.00	MTT	PNH04301290006459	14/12/22	14:10	Asha
12	—	13:25	PHN/PI/22012398	PNH01 CV-0996	—	R.M.C	—	5.00	MTT	PNH04801360003598	05/02/22	14:35	Asha
13	—	14:27	PHN/PI/22012400	PNH48 BM-8540	—	R.M.C	—	5.00	MTT	PNH04301290005652	12/01/23	15:25	Asha
14	—	14:55	PHN/PI/22012406	PNH48 AV-3727	—	R.M.C	—	5.00	MTT	PNH00301290005303	02/12/22	16:00	Asha
15	—	17:10	PHN/PI/22012422	MNH04 HY-7822	—	R.M.C	—	4.00	MTT	MNH04301290006459	14/12/22	19:00	Ay.
01	02/09/22	15:50	PHN/PI/22012454	PNH48 AM-6448	Swashtik Infra Pvt Ltd	R.M.C	m-50	3.00	MTT	PNH00301290006418	02/12/22	18:00	Asha
01	03/09/22	08:35	PHN/PI/22012799	PNH48 BM-5424	Swashtik Infra Pvt Ltd	R.M.C	m-35	5.00	MTT	PNH00301290006421	02/12/22	09:55	Asha
02	—	09:15	PHN/PI/22012802	PNH04 HY-7822	—	R.M.C	—	5.00	MTT	PNH04301290006459	14/12/22	10:15	Asha
03	—	09:45	PHN/PI/22012804	PNH48 AM-6042	—	R.M.C	—	5.00	MTT	PNH00301290006656	31/01/23	10:42	Asha
04	—	10:40	PHN/PI/22012809	PNH48 AM-6039	—	R.M.C	—	5.00	MTT	PNH00301290006417	02/12/22	11:20	Asha
05	—	11:05	PHN/PI/22012813	PNH46 AR-3515	—	R.M.C	—	5.00	MTT	PNH00200110014483	25/10/22	12:05	Asha
06	—	11:14	PHN/PI/22012812	PNH46 AR-3511	—	R.M.C	—	5.00	MTT	PNH00200110014855	05/12/22	11:35	Asha
07	—	11:25	PHN/PI/22012814	PNH01 CV-0995	—	R.M.C	—	5.00	MTT	PNH00200330009662	05/03/23	13:00	Asha
08	—	11:40	PHN/PI/22012814	PNH48 AM-6448	—	R.M.C	—	5.00	MTT	PNH00301290006418	02/12/22	12:35	Asha
09	—	12:10	PHN/PI/22012821	PNH04 HS-1974	—	R.M.C	—	5.00	MTT			13:25	Asha
10	—	13:05	PHN/PI/22012826	PNH48 BM-8540	—	R.M.C	—	5.00	MTT	PNH04301290005652	12/01/23	14:10	Asha
11	—	13:35	PHN/PI/22012829	PNH04 HY-7821	—	R.M.C	—	5.00	MTT	PNH0430128000027	12/01/23	14:45	Asha
12	—	13:45	PHN/PI/22012830	PNH48 AM-6039	—	R.M.C	—	5.00	MTT	PNH00301290006417	02/12/22	15:10	Asha
13	—	14:15	PHN/PI/22012836	PNH48 AV-1407	—	R.M.C	—	5.00	MTT	PNH00301290005848	11/02/23	15:40	Asha
14	—	14:25	PHN/PI/22012838	PNH48 AM-6448	—	R.M.C	—	5.00	MTT	PNH00301290006418	02/12/22	16:20	Asha
15	—	14:35	PHN/PI/22012839	PNH48 AM-6444	—	R.M.C	—	5.00	MTT	PNH00301290006027	05/03/22	16:50	Asha
16	—	15:15	PHN/PI/22012843	PNH48 AV-1406	—	R.M.C	—	5.00	MTT	PNH00301290005841	11/02/23	17:15	Asha
17	—	17:15	PHN/PI/22012855	MNH04 JU-7022	—	R.M.C	—	3.00	MTT	MNH04301290000512	18/02/23	19:00	Ay

Sr.	Date	In time	Challan number	Vehicle number	Party name	Material	Grade	Quantity	Location	PUC number	Exp. date	Out time	Signature
01	08/09/22	12:30	PHN/PI/22013140	PH01 CV-0996	Swastika Infra Pvt. Ltd.	R.M.C	M-55	5.00	MTT	PH04801360003598	05/09/23	13:15	Adh
02	—	12:32	PHN/PI/22013141	PH48 AM-6444	—	R.M.C	—	5.00	MTT	PH00301290006024	05/09/22	14:05	Adh
03	—	12:33	PHN/PI/22013142	PH01 CV-1385	—	R.M.C	—	5.00	MTT	PH04600810002672	20/01/23	14:45	Adh
04	—	13:50	PHN/PI/22013183	PH04 HY-2411	—	R.M.C	—	5.00	MTT	—	—	15:25	Adh
05	—	13:52	PHN/PI/22013184	PH48 BM-5424	—	R.M.C	—	5.00	MTT	PH00301290006421	02/12/22	15:50	Adh
06	—	14:35	PHN/PI/22013187	PH48 AY-4488	—	R.M.C	M-40	5.00	MTT	PH00301290005545	06/01/23	16:30	Adh
07	—	14:50	PHN/PI/22013189	PH04 JU-7044	—	R.M.C	—	5.00	MTT	PH00200330010542	06/04/23	17:45	Adh
08	—	14:10	PHN/PI/22013201	PH46 AR-3515	—	R.M.C	—	5.00	MTT	PH00200110014483	25/10/22	18:10	Adh
09	—	14:38	PHN/PI/22013202	PH01 CV-1370	—	R.M.C	—	5.00	MTT	—	—	18:40	Adh
10	—	18:00	PHN/PI/22013204	PH48 BM-9540	—	R.M.C	—	5.00	MTT	PH04301290005652	12/01/23	19:30	Adh
01	12/09/22	12:10	PHN/PI/22013516	PH48 AY-4488	Swastika Infra Pvt. Ltd.	R.M.C	M-35	5.00	MTT	PH00301290005545	06/01/23	13:10	Adh
02	—	13:05	PHN/PI/22013521	PH04 JU-7066	—	R.M.C	—	5.00	MTT	PH04802300002262	05/09/23	13:55	Adh
03	—	13:50	PHN/PI/22013524	PH04 JU-7044	—	R.M.C	—	5.00	MTT	PH00200330010542	06/01/23	14:50	Adh
04	—	14:40	PHN/PI/22013529	PH04 HS-1974	—	R.M.C	—	5.00	MTT	PH00200330010542	06/04/23	15:25	Adh
05	—	15:20	PHN/PI/22013534	PH48 AY-4488	—	R.M.C	—	5.00	MTT	PH00301290005545	06/01/23	16:30	Adh
01	13/09/22	10:00	PHN/PI/22013603	PH46 AR-3514	Swastika Infra Pvt. Ltd.	R.M.C	M-35	5.00	MTT	PH00200330010081	19/10/22	10:55	Adh
02	—	10:05	PHN/PI/22013604	PH48 BM-5175	—	R.M.C	—	5.00	MTT	—	—	11:14	Adh
03	—	10:25	PHN/PI/22013605	PH04 HY-7822	—	R.M.C	—	5.00	MTT	PH04301290006459	14/12/22	11:50	Adh
04	—	11:25	PHN/PI/22013614	PH46 AR-3523	—	R.M.C	—	5.00	MTT	PH0030480004682	26/09/22	12:13	Adh
05	—	11:22	PHN/PI/22013615	PH48 BM-8540	—	R.M.C	—	5.00	MTT	PH04301290005652	12/01/23	13:07	Adh
06	—	13:10	PHN/PI/22013623	PH48 AY-4488	—	R.M.C	—	5.00	MTT	PH00301290005545	06/01/23	13:55	Adh
07	—	13:15	PHN/PI/22013624	PH04 JK-9743	—	R.M.C	—	5.00	MTT	—	—	14:25	Adh
08	—	13:45	PHN/PI/22013630	PH48 AM-6448	—	R.M.C	—	5.00	MTT	PH00301290006418	02/12/22	15:05	Adh
09	—	13:50	PHN/PI/22013631	PH04 JU-7066	—	R.M.C	—	5.00	MTT	PH04802300002262	05/09/23	15:25	Adh
10	—	14:15	PHN/PI/22013635	PH04 HS-1974	—	R.M.C	—	5.00	MTT	—	—	15:45	Adh
11	—	15:47	PHN/PI/22013641	PH04 HY-7821	—	R.M.C	—	5.00	MTT	PH0480128000024	12/01/23	16:32	Adh
12	—	16:20	PHN/PI/22013648	PH04 JU-7044	—	R.M.C	—	5.00	MTT	PH00200330010542	06/04/23	17:12	Adh
13	—	17:05	PHN/PI/22013652	PH48 AM-6448	—	R.M.C	—	3.00	MTT	PH00301290006418	02/12/22	18:00	Adh

Sl.	Date	In time	Challan number	Vehicle number	Body name	Material	Grade	Quantity	Location	PLC number	Exp. date	End time	Signature
01	14/09/22	09:55	PHN/PI/22013693	FMH48.AM-6039	Swastik Infra-2023	R.M.C	M-35	5.00	MTI	FMH00301290006414	02/12/22	10:50	Ashu
02	—	10:00	PHN/PI/22013695	FMH48.AV-1404	—	R.M.C	—	5.00	MTI	FMH00301290005848	11/02/23	11:35	Ashu
03	—	10:20	PHN/PI/22013694	FMH48.BM-2126	—	R.M.C	—	5.00	MTI	FMH00301290005834	11/02/23	11:10	Ashu
04	—	10:30	PHN/PI/22013694	FMH48.AV-4150	—	R.M.C	—	5.00	MTI	FMH00301290005836	11/02/23	11:55	Ashu
05	—	11:30	PHN/PI/22013703	FMH46.AR-3515	—	R.M.C	—	5.00	MTI	FMH00200110014483	25/10/22	12:15	Ashu
06	—	12:00	PHN/PI/22013704	FMH48.BM-8540	—	R.M.C	—	5.00	MTI	FMH04301290005652	12/01/23	12:45	Ashu
07	—	12:03	PHN/PI/22013705	FMH48.BM-5424	—	R.M.C	—	5.00	MTI	FMH003012900026491	02/12/22	13:25	Ashu
08	—	12:55	PHN/PI/22013711	FMH48.AM-6042	—	R.M.C	—	5.00	MTI	FMH00301290006636	31/01/23	13:55	Ashu
09	—	13:35	PHN/PI/22013714	FMH48.AM-6039	—	R.M.C	—	5.00	MTI	FMH00301290006414	02/12/22	14:20	Ashu
10	—	13:50	PHN/PI/22013714	FMH48.AV-3724	—	R.M.C	—	5.00	MTI	FMH00301290005303	02/12/22	15:24	Ashu
11	—	14:00	PHN/PI/22013715	FMH48.BM-2126	—	R.M.C	—	5.00	MTI	FMH00301290005834	11/02/23	14:40	Ashu
12	—	14:25	PHN/PI/22013721	FMH04.HV-7821	—	R.M.C	—	5.00	MTI	FMH0430128000024	12/01/23	16:28	Ashu
13	—	14:35	PHN/PI/22013720	FMH46.AR-3515	—	R.M.C	—	5.00	MTI	FMH00200110014483	25/10/22	15:45	Ashu
14	—	15:50	PHN/PI/22013730	FMH48.AM-6444	—	R.M.C	—	3.00	MTI			16:55	Ashu
01	15/09/22	10:20	PHN/PI/22013760	FMH48.BM-5175	Swastik Infra-2023	R.M.C	M-35	3.50	MTI			11:35	Ashu
02	—	14:50	PHN/PI/22013793	FMH48.AM-6444	—	R.M.C	M-55	5.00	MTI			15:25	Ashu
03	—	14:52	PHN/PI/22013794	FMH04.HS-1974	—	R.M.C	—	5.00	MTI			16:00	Ashu
04	—	15:20	PHN/PI/22013796	FMH48.BM-5174	—	R.M.C	M-40	5.00	MTI	FMH00301290006459	14/12/22	16:40	Ashu
05	—	15:50	PHN/PI/22013800	FMH48.BM-1978	—	R.M.C	—	5.00	MTI	FMH00301290006023	05/03/23	14:10	Ashu
06	—	16:25	PHN/PI/22013803	FMH48.AM-6039	—	R.M.C	—	5.00	MTI	FMH00301290006414	02/12/22	17:25	Ashu
07	—	16:45	PHN/PI/22013805	FMH46.AR-3515	—	R.M.C	—	5.00	MTI	FMH00200110014483	25/10/22	17:50	Ashu
08	—	17:00	PHN/PI/22013804	FMH48.AV-1404	—	R.M.C	—	5.00	MTI	FMH00301290005848	11/02/23	18:20	Ashu
09	—	18:00	PHN/PI/22013812	FMH48.AG-6448	—	R.M.C	—	5.00	MTI	FMH00301290006418	02/12/22	19:50	Ashu
01	20/09/22	09:05	PHN/PI/22014035	FMH04.HS-1974	Swastik Infra-2023	R.M.C	M-55	5.00	MTI			10:10	Ashu
02	—	09:30	PHN/PI/22014037	FMH04.JU-7066	—	R.M.C	—	5.00	MTI	FMH04802300000262	05/09/23	11:20	Ashu
03	—	09:40	PHN/PI/22014036	FMH04.JU-7022	—	R.M.C	—	5.00	MTI	FMH04801290000312	18/02/23	10:55	Ashu
04	—	10:50	PHN/PI/22014044	FMH48.AV-3724	—	R.M.C	M-40	5.00	MTI	FMH00301290005303	02/12/22	11:45	Ashu
05	—	10:57	PHN/PI/22014046	FMH48.AV-1404	—	R.M.C	—	5.00	MTI	FMH00301290005848	11/02/23	12:34	Ashu
06	—	11:00	PHN/PI/22014045	FMH48.BM-2126	—	R.M.C	—	5.00	MTI	FMH00301290005834	11/02/23	12:10	Ashu
07	—	11:55	PHN/PI/22014055	FMH48.AV-1406	—	R.M.C	—	5.00	MTI	FMH00301290005841	11/02/23	13:25	Ashu
08	—	12:22	PHN/PI/22014062	FMH46.AR-3511	—	R.M.C	M-55	5.00	MTI	FMH00200110014855	05/12/22	13:05	Ashu

Sr.	Date	In time	Challan number	Vehicle number	Party name	Material	Grade	Quantity	Location	PUC number	Exp date	Out time	Signature
09	20/09/22	12:50	PHN/PI/22014063	FMH48.AM-6444	Swastik Infra	R.M.C	M-55	5.00	MTI	FMH00301290006761	24/02/23	14:25	Asha
10	—u—	14:05	PHN/PI/22014073	FMH01CV-0995	—u—	R.M.C	M-40	5.00	MTI	FMH00300330009562	05/03/23	14:55	Asha.
11	—u—	14:20	PHN/PI/22014076	FMH48.AM-6448	—u—	R.M.C	—u—	5.00	MTI	FMH00301290006418	02/12/22	15:28	Asha.
12	—u—	14:45	PHN/PI/22014078	FMH46.AR-3515	—u—	R.M.C	M-55	5.00	MTI	FMH00200110014483	25/10/22	15:45	Asha.
13	—u—	15:00	PHN/PI/22014081	FMH48.AV-4788	—u—	R.M.C	—u—	5.00	MTI	FMH00301290005575	06/01/23	16:55	Asha
14	—u—	15:40	PHN/PI/22014084	FMH48.AY-3722	—u—	R.M.C	—u—	5.00	MTI	FMH00301290005303	02/12/22	17:15	Asha
15	—u—	16:35	PHN/PI/22014091	FMH48.BM-5144	—u—	R.M.C	M-40	5.00	MTI	FMH00301290006459	14/12/22	17:50	Asha
16	—u—	17:00	PHN/PI/22014092	FMH01CV-0995	—u—	R.M.C	—u—	5.00	MTI	FMH00200330009562	05/03/23	18:30	Asha
17	—u—	17:05	PHN/PI/22014094	FMH48.AM-6448	—u—	R.M.C	—u—	5.00	MTI	FMH00301290006418	02/12/22	19:10	Asha.
01	23/09/22	11:25	PHN/PI/22014316	FMH04HY-7821	Swastik Infra	R.M.C	M-55	5.00	MTI	FMH0430128000024	12/01/23	13:50	Asha
02	—u—	11:55	PHN/PI/22014317	FMH48.AV-4150	—u—	R.M.C	—u—	5.00	MTI	FMH00301290005836	11/02/23	14:35	Asha
03	—u—	12:15	PHN/PI/22014315	FMH46.AR-3514	—u—	R.M.C	M-40	5.00	MTI	FMH00200330010081	19/10/22	13:05	Asha
04	—u—	13:45	PHN/PI/22014329	FMH48.AV-4788	—u—	R.M.C	M-55	5.00	MTI	FMH00301290005575	06/01/23	15:05	Asha
05	—u—	14:00	PHN/PI/22014331	FMH48.AM-6448	—u—	R.M.C	—u—	5.00	MTI	FMH00301290006418	02/12/22	16:35	Asha.
06	—u—	16:40	PHN/PI/22014340	FMH46.AR-3515	—u—	R.M.C	—u—	5.00	MTI	FMH00200110014483	25/10/22	17:55	Asha
07	—u—	17:50	PHN/PI/22014346	FMH48.AY-4788	—u—	R.M.C	M-35	5.00	MTI	FMH00301290005575	06/01/23	20:10	Santosh
08	—u—	18:00	PHN/PI/22014347	FMH48.AY-4150	—u—	R.M.C	M-55	5.00	MTI	FMH00301290005836	11/02/23	19:00	Santosh
09	—u—	19:10	PHN/PI/22014359	FMH48.AY-1406	—u—	R.M.C	M-40	5.50	MTI	FMH00301290005841	11/02/23	22:00	Santosh
01	24/09/22	15:20	PHN/PI/22014414	FMH48.AY-1406	Swastik Infra	R.M.C	M-40	3.00	MTI	FMH00301290005841	11/02/23	18:00	Asha
01	26/09/22	10:05	PHN/PI/22014524	FMH04HS-1946	Swastik Infra	R.M.C	M-35	5.00	MTI	FMH00201000001650	24/03/23	10:40	Asha
02	—u—	10:10	PHN/PI/22014525	FMH46.AR-3511	—u—	R.M.C	—u—	5.00	MTI	FMH00200110014855	05/12/22	11:00	Asha.
03	—u—	10:15	PHN/PI/22014526	FMH04HS-1944	—u—	R.M.C	—u—	5.00	MTI	—u—	—u—	11:27	Asha
04	—u—	11:25	PHN/PI/22014539	FMH01CV-0996	—u—	R.M.C	—u—	5.00	MTI	FMH04801360003598	05/02/23	12:00	Asha
05	—u—	11:55	PHN/PI/22014540	FMH04HY-7821	—u—	R.M.C	—u—	5.00	MTI	FMH0430128000024	12/01/23	12:27	Asha.
06	—u—	11:57	PHN/PI/22014541	FMH48.BM-5145	—u—	R.M.C	—u—	5.00	MTI	FMH00301290006655	31/01/23	12:41	Asha
07	—u—	12:20	PHN/PI/22014543	FMH48.AM-6448	—u—	R.M.C	—u—	5.00	MTI	FMH00301290006418	02/12/22	13:40	Asha
08	—u—	12:25	PHN/PI/22014542	FMH46.AR-3514	—u—	R.M.C	—u—	5.00	MTI	FMH00200330010081	19/10/22	13:05	Asha
09	—u—	12:30	PHN/PI/22014544	FMH48.BM-8540	—u—	R.M.C	—u—	5.00	MTI	FMH04301290005652	12/01/23	14:05	Asha
10	—u—	12:35	PHN/PI/22014545	FMH01CV-0995	—u—	R.M.C	—u—	5.00	MTI	FMH00200330009562	05/03/23	14:25	Asha
11	—u—	13:00	PHN/PI/22014549	FMH48.AV-4788	—u—	R.M.C	—u—	5.00	MTI	FMH00301290005575	06/01/23	14:44	Asha
12	—u—	13:45	PHN/PI/22014551	FMH46.AR-3523	—u—	R.M.C	—u—	5.00	MTI	FMH0030480004682	30/09/22	15:15	Asha

In	Date	In time	Challan number	Vehicle number	Party name	Material	Grade	Quantity	Location	PUC number	Exp. date	Out time	Signature
19	26/09/22	14:15	PHN/PI/22014556	FMH48 AV- 6444	Swasthi Industries	R.M.C	M-35	5.00	MTT	FMH00301290006761	24/02/23	16:30	Asha
14	-	14:17	PHN/PI/22014557	FMH04 HV- 7821	"	R.M.C	-	5.00	MTT	FMH0430128000027	12/01/23	14:05	Asha
15	-	14:45	PHN/PI/22014559	FMH48 AV- 3727	"	R.M.C	-	5.00	MTT	FMH00301290005303	02/12/22	17:35	Asha
16	-	15:05	PHN/PI/22014562	FMH48 BM- 5175	"	R.M.C	-	5.00	MTT	FMH00301290006655	31/01/23	18:00	Asha
17	-	16:15	PHN/PI/22014573	FMH01 CV- 0995	"	R.M.C	-	5.00	MTT	FMH00200330009562	05/03/23	18:40	Asha
01	28/09/22	08:45	PHN/PI/22014697	FMH48 AV- 4150	Swasthi Industries	R.M.C	M-35	5.00	MTT	FMH00301290005836	11/02/23	09:45	Asha
02	-	08:55	PHN/PI/22014698	FMH04 JV- 7066	"	R.M.C	-	5.00	MTT	FMH04802300000962	05/09/23	10:09	Asha
03	-	09:05	PHN/PI/22014699	FMH04 HV- 7821	"	R.M.C	-	5.00	MTT	FMH0430128000027	12/01/23	10:49	Asha
04	-	10:45	PHN/PI/22014702	FMH48 BM- 2126	"	R.M.C	-	5.00	MTT	FMH00301290005834	11/02/23	11:08	Asha
05	-	11:05	PHN/PI/22014704	FMH48 AV- 3727	"	R.M.C	-	5.00	MTT	FMH00301290006655	31/01/23	11:40	Asha
06	-	11:07	PHN/PI/22014703	FMH46 AR- 3523	"	R.M.C	-	5.00	MTT	FMH0030480004082	26/09/22	11:25	Asha
07	-	11:30	PHN/PI/22014707	FMH48 AV- 6444	"	R.M.C	-	5.00	MTT	FMH00301290006761	24/02/23	12:05	Asha
08	-	11:45	PHN/PI/22014706	FMH48 AV- 4498	"	R.M.C	-	5.00	MTT	FMH00301290005575	06/01/23	12:35	Asha
09	-	11:50	PHN/PI/22014709	FMH46 AR- 3511	"	R.M.C	-	5.00	MTT	FMH00200110014935	05/12/22	12:55	Asha
10	-	12:00	PHN/PI/22014711	FMH48 BM- 5174	"	R.M.C	-	5.00	MTT	FMH00301290006459	14/12/22	13:45	Asha
11	-	12:17	PHN/PI/22014712	FMH01 CV- 0995	"	R.M.C	-	5.00	MTT	FMH00200330009562	05/03/23	13:55	Asha
12	-	13:35	PHN/PI/22014721	FMH48 AV- 1407	"	R.M.C	-	5.00	MTT	FMH00301290005848	11/02/23	16:20	Asha
13	-	13:45	PHN/PI/22014720	FMH46 AR- 3514	"	R.M.C	-	5.00	MTT	FMH00200330010081	19/10/22	14:25	Asha
14	-	14:00	PHN/PI/22014727	FMH48 AV- 6444	"	R.M.C	-	5.00	MTT	FMH00301290006761	24/02/23	14:40	Asha
15	-	14:10	PHN/PI/22014730	FMH48 AV- 3727	"	R.M.C	-	5.00	MTT	FMH00301290006655	31/01/23	15:10	Asha
16	-	15:00	PHN/PI/22014735	FMH48 BM- 5174	"	R.M.C	-	5.00	MTT	FMH00301290006459	14/12/22	16:05	Asha
17	-	16:00	PHN/PI/22014742	FMH48 BM- 8540	"	R.M.C	-	5.00	MTT	FMH04301290009562	12/01/23	17:30	Asha
01	29/09/22	10:35	PHN/PI/22014782	FMH46 AR- 3514	Swasthi Industries	R.M.C	M-35	5.00	MTT	FMH00200330010081	19/10/22	11:05	Asha
02	-	10:36	PHN/PI/22014783	FMH48 BM- 1978	"	R.M.C	-	5.00	MTT	FMH00301290006023	05/03/23	11:30	Asha
03	-	10:37	PHN/PI/22014784	FMH04 JV- 7044	"	R.M.C	-	5.00	MTT	FMH00200330010573	06/04/23	11:47	Asha
04	-	11:10	PHN/PI/22014789	FMH04 HS- 1976	"	R.M.C	-	5.00	MTT	FMH00201000001650	27/03/23	12:08	Asha
05	-	11:55	PHN/PI/22014796	FMH48 AV- 6444	"	R.M.C	-	5.00	MTT	FMH00301290006761	24/02/23	12:35	Asha
06	-	12:00	PHN/PI/22014797	FMH48 BM- 5174	"	R.M.C	-	5.00	MTT	FMH00301290006459	14/12/22	13:25	Asha
07	-	13:05	PHN/PI/22014802	FMH46 AR- 3514	"	R.M.C	-	5.00	MTT	FMH00200330010081	19/10/22	13:52	Asha
08	-	13:40	PHN/PI/22014804	FMH48 AV- 6448	"	R.M.C	-	4.00	MTT	FMH00301290006418	02/12/22	14:52	Asha
09	-	14:50	PHN/PI/22014813	FMH48 AV- 6444	"	R.M.C	-	5.00	MTT	FMH00301290006761	24/02/23	15:15	Asha

Sr.	Date	In time	Challan number	Vehicle number	Party name	Material	Grade	Quantity	Location	PUC number	Exp. date	Out time	Signature
10	29/09/22	15:10	PHN/PI/22014814	FMH04HS-1974	Swasthi Infra Logistics	R.M.C	M-35	5.00	MTI			15:40	Asha
11	—u—	15:40	PHN/PI/22014820	FMH48BM-5424	—u—	R.M.C	—u—	5.00	MTI	FMH00301290006421	02/12/22	16:08	Asha
12	—u—	15:45	PHN/PI/22014821	FMH48AY-1406	—u—	R.M.C	—u—	5.00	MTI	FMH00301290005841	11/02/23	16:42	Asha
13	—u—	16:02	PHN/PI/22014826	FMH48AM-6042	—u—	R.M.C	—u—	5.00	MTI	FMH00301290008656	31/01/23	17:08	Asha
14	—u—	16:10	PHN/PI/22014824	FMH04HY-7821	—u—	R.M.C	—u—	5.00	MTI	FMH0430128000027	12/01/23	17:40	Asha
15	—u—	17:05	PHN/PI/22014833	FMH46AR-3523	—u—	R.M.C	—u—	4.00	MTI	FMH0030480004682	26/09/22	19:15	Asha

01	30/09/22	13:15	PHN/PI/22014896	FMH04HS-1976	Swasthi Infra Logistics	R.M.C	M-35	5.00	MTI	FMH00201000001650	27/03/23	14:00	Asha
02	—u—	13:30	PHN/PI/22014900	FMH48AY-1407	—u—	R.M.C	—u—	5.00	MTI	FMH00301290005848	11/02/23	14:40	Asha
03	—u—	13:35	PHN/PI/22014901	FMH48AY-3727	—u—	R.M.C	—u—	5.00	MTI	FMH00301290008655	31/01/23	15:10	Asha
04	—u—	15:15	PHN/PI/22014910	FMH46AR-3515	—u—	R.M.C	M-40	5.00	MTI	FMH00200110014483	25/10/22	15:45	Asha
05	—u—	15:35	PHN/PI/22014913	FMH01CV-0996	—u—	R.M.C	—u—	5.00	MTI	FMH04801360003598	05/02/23	16:30	Asha
06	—u—	15:35	PHN/PI/22014915	FMH04HS-1976	—u—	R.M.C	—u—	5.00	MTI	FMH00201000001650	27/03/23	17:15	Asha
07	—u—	17:07	PHN/PI/22014925	FMH01CV-0995	—u—	R.M.C	—u—	5.00	MTI	FMH00200330009562	05/03/22	17:45	Asha
08	—u—	17:47	PHN/PI/22014932	FMH46AR-3514	—u—	R.M.C	—u—	5.00	MTI	FMH00200330010081	19/10/22	18:25	Asha
09	—u—	18:05	PHN/PI/22014933	FMH48AY-4788	—u—	R.M.C	—u—	2.00	MTI	FMH00301290005575	06/01/23	18:45	Asha

01	01/10/22	17:00	PHN/PI/22015025	FMH04JU-7022	Swasthi Infra Logistics	R.M.C	M-40	3.00	MTI	FMH04301290000312	18/02/23	18:50	Asha
----	----------	-------	-----------------	--------------	-------------------------	-------	------	------	-----	-------------------	----------	-------	------

01	03/10/22	10:05	PHN/PI/22015124	FMH46AR-3511	Swasthi Infra Logistics	R.M.C	M-20	5.00	MTI	FMH00200110014855	05/12/22	10:35	Asha
02	—u—	10:07	PHN/PI/22015125	FMH04HS-1974	—u—	R.M.C	—u—	5.00	MTI			11:15	Asha
03	—u—	11:10	PHN/PI/22015136	FMH48BM-5424	—u—	R.M.C	—u—	5.00	MTI	FMH00301290006421	02/12/22	14:20	Asha
04	—u—	15:30	PHN/PI/22015164	FMH48AM-6448	—u—	R.M.C	M-35	5.00	MTI	FMH00301290006418	02/12/22	16:25	Asha
05	—u—	15:35	PHN/PI/22015166	FMH46AR-3515	—u—	R.M.C	—u—	5.00	MTI	FMH00200110014483	25/10/22	16:52	Asha
06	—u—	16:35	PHN/PI/22015174	FMH48BM-5424	—u—	R.M.C	—u—	5.00	MTI	FMH00301290006421	02/12/22	17:24	Asha
07	—u—	16:37	PHN/PI/22015175	FMH04HY-7821	—u—	R.M.C	—u—	5.00	MTI	FMH0430128000027	12/01/23	19:00	Asha
08	—u—	17:25	PHN/PI/22015181	FMH04JU-7022	—u—	R.M.C	M-40	5.00	MTI	FMH04301290000312	18/02/23	18:15	Asha
09	—u—	18:00	PHN/PI/22015184	FMH48AY-1407	—u—	R.M.C	—u—	5.00	MTI	FMH00301290005848	11/02/23	18:40	Asha
10	—u—	18:15	PHN/PI/22015186	FMH48BM-2126	—u—	R.M.C	—u—	5.00	MTI	FMH00301290005834	11/02/23	19:15	Asha

01	04/10/22	09:35	PHN/PI/22015230	FMH04JU-7044	Swasthi Infra Logistics	R.M.C	M-20	5.00	MTI	FMH00200330010542	06/07/23	11:10	Asha
02	—u—	09:45	PHN/PI/22015232	FMH48AY-4150	—u—	R.M.C	—u—	5.00	MTI	FMH00301290005836	11/02/23	11:45	Asha
03	—u—	13:50	PHN/PI/22015256	FMH48BM-2126	—u—	R.M.C	M-35	5.00	MTI	FMH00301290005834	11/02/23	16:14	Asha
04	—u—	14:50	PHN/PI/22015262	FMH48AY-4150	—u—	R.M.C	M-35	4.00	MTI	FMH00301290005834	11/02/23	16:00	Asha



HERO FINCORP LIMITED
Hero FinCorp. CIN: U74899DL1991PLC046774
Regd. Office: 34, Community Centre, Basant Lok, Vasant Vihar, New Delhi-110057
Phone: 011-4948 7150, Fax: 011-4948 7197, 011-4948 7198
Email: litigation@herofincorp.com | Website: www.herofincorp.com

NOTICE UNDER SECTION 13(2) OF THE SECURITIZATION AND RECONSTRUCTION OF FINANCIAL ASSETS AND ENFORCEMENT OF SECURITY INTEREST ACT, 2002

Notice is hereby served on:
1. **M/s Victor Switch Gear Pvt. Ltd. (Borrower)**, Having its registered office at A-11, Nice Area Satpur, MIDC, Near ITI Signal, Nashik, Maharashtra- 412007 and Also at Kuthetari Bungalow, Lane No. 5, Opposite Nandanwan Lawns Datenagar, Sawarkar Nagar, Nashik, Maharashtra-422013.
2. **Mr. Nitish Shastri (Guarantor)**, Residing at Kuthetari Bungalow, Lane No. 5, Opposite Nandanwan Lawns Datenagar, Sawarkar Nagar, Nashik, Maharashtra-422013.
3. **Mr. Vijay Rishideo Shastri (Guarantor)**, Residing at Kuthetari Bungalow, Lane No. 5, Opposite Nandanwan Lawns Datenagar, Sawarkar Nagar, Nashik, Maharashtra-422013.
4. **Mrs. Anjali Shastri (Guarantor)**, Residing at Plot No. 2, Opposite Mate Nursery, Date Nagar, Kuthetari Bungalow, Lane No. 5, Opposite Nandanwan Lawns Datenagar, Sawarkar Nagar, Nashik Maharashtra-422013 and also at Kuthetari Bungalow, Lane No.5, Opposite Nandanwan Lawns Datenagar, Sawarkar Nagar, Nashik, Maharashtra-422013. (hereinafter referred to as "**Borrowers**")

The abovementioned Borrowers had entered into Master Facilities Agreement, Supplementary Agreement and Addendum to Loan Agreement all dated 22.08.2016 and Two (2) Supplemental Agreement both dated 23.12.2020 with M/s. Hero FinCorp Limited (hereinafter referred to as "HFCL") having its Registered Office at 34, Community Centre, Basant Lok, Vasant Vihar, New Delhi-110057, for availing credit facility to the tune of Rs. 1,74,00,000/- (Rupees One Crore Seventy-Four Lakhs Only) which was in the year 2020, restructured to the tune of Rs.57,55,406/- (Rupees Fifty-Seven Lakhs Fifty-Five Thousand Four Hundred and Six Only) and Rs.22,93,924/- (Rupees Twenty-Two Lakhs Ninety-Three Thousand Nine Hundred and Twenty-Four Only) from HFCL, by way of hypothecation of machines listed below in favour of HFCL:

S. No.	Supplier Name	Machine Description	Quantity
1.	Jinan G Weike Science & Technology Co. Ltd.	LP 301 SG 1500*3000 mm Seal cover Switch Table Fibre CNC Laser/Metal Cutting Machine	01

The above-mentioned machines shall hereinafter referred to as "**Secured Asset**". The Secured Asset has been hypothecated to HFCL as security/collateral so as to secure the due repayment of loan together with the interest and other charges. However, the Borrower defaulted in due repayment of Loan alongwith interest and other charges. In this regard, Demand Notice u/s 13(2) of the Securitization and Reconstruction of Financial Assets and Enforcement of Security Interest Act, 2002 (hereinafter referred to as "SARFAESI Act, 2002"), was sent to the last known addresses available of the aforesaid Borrower with HFCL but some of the Notices remained undelivered.

By way of this publication, HFCL hereby once again call upon the above mentioned Borrowers to pay the entire outstanding due **Rs.81,23,476.91/- (Rupees Eighty-One Lakhs Twenty-Three Thousand Four Hundred Seventy-Six and Ninety-Three Paise Only) due as on 14.07.2021**, within 60 days of the publication of this Notice, failing which HFCL shall take all necessary actions under all or any of the provisions of SARFAESI Act, 2002 against the Secured Asset including taking possession and sale of the Secured Asset of the Borrower and/or Co-borrowers and any other action or relief as may be provided under SARFAESI Act, 2002.

Further, in pursuance to the provisions of Section 13(13) of SARFAESI Act, 2002, the Borrowers are hereby prohibited from selling/transferring or alienating either by way of sale/lease or deal with the aforesaid Secured Asset, in any manner, whatsoever, in contravention with the provisions of aforesaid Loan Agreements and/or SARFAESI Act, 2002.

The Public at large is also hereby informed that they should not deal, in any manner, whatsoever, with the aforementioned Secured Asset as HFCL has the First and Exclusive Charge over the same.

Date : 27.08.2021
Place: Nashik

Sd/-
Authorized Officer
Hero FinCorp Limited

PUBLIC NOTICE

NOTICE IS HEREBY GIVEN TO ALL THE CONCERNED THAT our client has been desirous to purchase the property described in the schedule hereunder written, from Major. Mahipati Narsinhrao Pawar of Malvan, aged 64 years, Occupation : Agriculturist and having his address at : F-107, Tarapur Garden, Oshiwara, Andheri (West), Mumbai-400 053, and presently staying at : At Post Malvan, Taluka Malvan, District Sindhudurg, together with his ownership right, title and interest in the said property free from all encumbrances and reasonable doubts.
Any and all persons/entities including any bank and/or financial institution having any right, title, benefit, interest, claim and/or demand etc. in respect of the under mentioned property by way of sale, exchange, lease, sub-lease, assignment, mortgage, charge, lien, inheritance, bequest, succession, gift, maintenance, easement, trust, tenancy, sub-tenancy, license, occupation, possession, family arrangement/settlement, decree and/or order of any Court of Law, contracts/agreements, partnership, any arrangement or otherwise howsoever, is/are hereby required to make the same known in writing, alongwith supporting documentary evidence, to the undersigned by quoting the reference no. stated below at the under-mentioned address, within 14 days from the publication hereof, failing which, any and all the rights, titles, interests, benefits, claims and/or demands, if any, of any such persons/entities, shall be deemed to have been waived and abandoned.
SCHEDULE OF THE PROPERTY ABOVE REFERRED
All that piece and parcel of land situated, lying and being at Village Waingani, Taluka Malvan, District Sindhudurg, within the limits of Zilla Parishad Sindhudurg, Panchayat Samiti Malvan, and within the limits of Waingani Gram Panchayat, Sub-Registrar Malvan and Valuation Division No. 4 and having following description :

Survey No.	Hissa No.	Area H. - R. - P.	Assessment Rs. - Ps.	Type of Land
165C	1/1A	0-22-24	0-16	Padpulan

and bounded as follows :
On or towards East : Border of Survey No.53;
On or towards West : Property bearing Survey No. 1 65 C, Hissa No. 1/1B(Pt), Owned by Mr. Revankar;
On or towards North : Border of Survey No. 165B; and
On or towards South : Property bearing Survey No. 165C, Hissa No. 1/2B(Pt), Owned by Ma Revankar;

Ref. No. SDC/724/2021
Date : 25.08.2021

Sd/-
Mr. S. D. Chitnis
(Partner)
M/s. Chitnis Vaithy & Co.,
Advocates and Solicitors,
410/11, Gundecha Chambers,
Nagindas Master Road,
Fort, Mumbai-400 023

IDFC FIRST Bank Limited
(erstwhile Capital First Limited, amalgamated with IDFC Bank Limited and presently known as IDFC First Bank Limited) | CIN : L65110TN2014PLC097792
Registered Office: - KRM Towers, 8th Floor, Harrington Road, Chetpet, Chennai- 600031.
Tel : +91 44 4564 4000 | Fax: +91 44 4564 4022



Notice under Section 13 (2) of the Securitization and Reconstruction of Financial Assets and Enforcement of Security Interest Act, 2002

The following borrowers and co-borrowers availed the below mentioned secured loans from **IDFC FIRST Bank Limited (erstwhile Capital First Limited, amalgamated with IDFC Bank Limited and presently known as IDFC First Bank Limited)** The loans of the below-mentioned borrowers and co-borrowers have been secured by the mortgage of their respective properties. As they have failed to adhere to the terms and conditions of the respective loan agreements and had become irregular, their loan were classified as NPA as per the RBI guidelines. Amounts due by them to **IDFC FIRST Bank Limited (erstwhile Capital First Limited, amalgamated with IDFC Bank Limited and presently known as IDFC First Bank Limited)** are mentioned as per respective notices issued more particularly described in the following table and further interest on the said amounts shall also be applicable and the same will be charged as per contractual rate with effect from their respective dates.

Sr No.	Loan Account No.	Type of Loan	Name of borrowers and co-borrowers	Section 13 (2) Notice Date	Outstanding amount as per Section 13 (2) Notice	Property Address
1	8286962, 8943203, 8662415 & 14137724	Loan Against Property & Business Loan	1. Executive Airways Private Limited 2. Mrs. Daksha Pradeep Thampi 3. Mrs. Daksha Pradeep Thampi (Legal heir of Late MR. Pradeep R Thampi) 4. Pradeep Thampi (HUF) (Represented through its legal heir) 5. Executive Wings 6. Mr. Nikhil Pradeep Thampi	21-Aug-2021	INR 51061068.69/-	All the piece and parcel of the property consisting of Office No. 1,2,3, 4, admeasuring 1095 sq. ft. Built up area (Approx.) Pt. Malkani Chambers Brahminwada Ville parlie (East), Mumbai, Maharashtra -400057.

You are hereby called upon to pay the amounts to **IDFC FIRST Bank Limited (erstwhile Capital First Limited, amalgamated with IDFC Bank Limited and presently known as IDFC First Bank Limited)** as per the details shown in the above table with contracted rate of interest thereupon from their respective dates and other costs, charges etc., within 60 days from the date of this publication, failing which the undersigned shall be constrained to initiate proceedings, under Section 13 (4) and section 14 of the SARFAESI Act, against the mortgaged properties mentioned hereinabove to realize the amount due to **IDFC FIRST Bank Limited (erstwhile Capital First Limited, amalgamated with IDFC Bank Limited and presently known as IDFC First Bank Limited)**. Further you are prohibited under Section 13 (13) of the said Act from transferring the said secured assets either by way of sale/lease or otherwise.

Date : 27.08.2021
Place : Mumbai

Sd/-
Authorized Officer
IDFC First Bank Limited
(erstwhile Capital First Limited, amalgamated with IDFC Bank Limited and presently known as IDFC First Bank Limited)

Public Announcement

The project of proposed amendment for building on plot bearing C. T. S. No. 119D/1A/1 of village Tungwa, Taluka Kurla, Mumbai by M/s. Powai Developers (A division of K. Raheja Corporation Pvt. Ltd.) has been accorded Environmental Clearance by State Level Environment Impact Assessment Authority, Maharashtra vide letter No. SIA/MH/MIS/197961/2021 dated 5th August 2021. Copies of the said Environmental Clearance are available with Environment Department, Government of Maharashtra and Maharashtra Pollution Control Board and on the website <http://parivesh.nic.in>
Place : Mumbai
Date : 27/08/2021

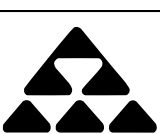
SLUM REHABILITATION AUTHORITY

No. SRA/ED/OW/32022/3C(1)/K/E/2021
Date: 25-08-2021

PUBLIC NOTICE

It is informed that Shri Prasad Gajjanna Patil, Shri Abdul Khalik Siddhiqi and Shri Matadeen Varma C/o Shri. Yogesh Varma has made a request application for declaration of the area mentioned below as 'Slum Rehabilitation Area', Under Section 3C(1) of the Maharashtra Slum Area (Improvement, Clearance and Redevelopment) Act, 1971. The applicant has submitted the property documents. Accordingly, the particulars of area proposed to be declared as Slum Rehabilitation Area, are as under.

The applicant, along with its application has submitted the document as mentioned below, the particulars whereof are as under :

Sr. No.	Village	C.T.S. No.	Area as per Property card (sq. mtr.)	Holder (As Per PR Card)
(1)	(2)	(3)	(4)	(6)
1	Village	321	254.5	1) Shri. Tukaram Sitaram Surve
2	Vileparle	321/1	14.9	2) Shri. Santosh Sitaram Surve
3		321/2	14.9	3) Smt. Vijaya Vijay Bargude
4	Taluka	321/3	14.9	4) Smt. Rajni Hemchandra Pandit
5	Andheri	321/4	14.9	5) Smt. Anga Ananta Mirgule
6		321/5	14.9	6) Smt. Prabhavati Prabhakar Dalvi
7		321/6	18.6	7) Shri. Atul Prabhakar Dalvi
8		321/7	14.9	8) Shri. Vivek Prabhakar Dalvi
9		321/7	14.9	9) Shri. Mahesh Prabhakar Dalvi
				10) Shri. Chandrakant Tukaram Dalvi
				11) Smt. Vasanti Datta Dalvi
				12) Smt. Laleeta Maruti Gorivale
10		321/9	14.9	Smt. Ayashabibi Shaikh Abdulla
11		321/10	14.9	
12		338	341.7	
13		338/1	20.8	
14		338/2	25.2	
15		338/3	16.0	Smt. Matadin Surajmal Varma
16		338/4	21.5	
17		339	58.1	
18		339/1	19.5	
19		339/2	17.8	
20		339/3	18.7	
21		339/4	18.5	
22		339/5	19.4	
23		339/6	16.7	
24		339/7	16.0	
25		339/8	15.3	
26		339/9	14.6	
27		339/10	15.3	
		Total	1062.30	

The particulars of area proposed to be declare as Slum Rehabilitation Area.
Village Vileparle, Taluka-Andheri

Sr. No.	C.T.S. No.	Area as per Property Card (sq. mtr.)	Area to be declared as "Slum Rehabilitation Area" (sq. mtr.)	Consolidated Boundaries			
				East C.T.S. No.	West C.T.S. No.	North C.T.S. No.	South C.T.S. No.
1	321	254.5	254.5	Road 321/6	342, 322	321	342
2	321/1	14.9	14.9	321/7	321	321/2	321
3	321/2	14.9	14.9	321/8	321	321/3	321/1
4	321/3	14.9	14.9	321/9	321	321/4	321/2
5	321/4	14.9	14.9	321/10	321	321/5	321/3
6	321/5	14.9	14.9	321	321	321	321/4
7	321/6	18.6	18.6	321	321/1	321/7	321
8	321/7	14.9	14.9	321	321/2	321/8	321/6
9	321/7	14.9	14.9	321	321/3	321/8	321/7
10	321/9	14.9	14.9	321	321/4	321/9	321/8
11	321/10	14.9	14.9	336, 339	321/5	321/10	321/9
12	338	341.7	341.7	338/2	327	321	327
13	338/1	20.8	20.8	339	338	323, 340	338
14	338/2	25.2	25.2	338/4	338/1	338/3	338
15	338/3	16.0	16.0	339	338	338/4	338/1
16	338/4	21.5	21.5	343	338/3	338	338/2
17	339	58.1	58.1	339/2	338	338	336
18	339/1	19.5	19.5	339/3	339	341	339
19	339/2	17.8	17.8	339/4	339/1	339/6	339
20	339/3	18.7	18.7	339/5	339/2	339/7	339
21	339/4	18.5	18.5	343	339/3	339/8	339
22	339/5	19.4	19.4	339/7	339/4	339/9	339
23	339/6	16.7	16.7	339/8	339	39/10	339/1
24	339/7	16.0	16.0	339/9	339/6	339	339/2
25	339/8	15.3	15.3	339/10	339/7	339	339/3
26	339/9	14.6	14.6	349/10	339/8	339	339/4
27	339/10	15.3	15.3	349	339/9	339	339/5
		Total	1062.30	1062.30			

By this public notice, it is hereby informed that Land owner or if anyone who claims to have any right, title or interest (if any) in the said property is having any claim/objecton in respect of the said declaration of the aforesaid property as "Slum Rehabilitation Area" may submit his/her written objection to Slum Rehabilitation Authority within a period of 30 days from the date of publication of this Notice.

Sd/-
Place :- Bandra (E), Mumbai

(SATISH LOKHANDE)
CHIEF EXECUTIVE OFFICER
SLUM REHABILITATION AUTHORITY

SRA/PRO/108/2021
Administrative Building, Prof. Anant Kanekar Marg, Bandra (E), Mumbai - 400 051.
Tel.: 2656 5800, 2659 0405/1879 Fax: 022-2659 0457 • Email: info@sra.gov.in

THE HONGKONG AND SHANGHAI BANKING CORPORATION LTD.

E-Auction Sale Notice for Sale of Immovable Assets under the Securitisation and Reconstruction of Financial Assets and Enforcement of Security Interest Act, 2002 r/w Rule 8(6) of the Security Interest (Enforcement) Rules 2002

Notice is hereby given to the public in general and in particular to the Borrower(s) that the below described immovable property mortgaged to THE HONGKONG AND SHANGHAI BANKING CORPORATION LTD., the physical possession of which has been taken by the Authorized Officer of THE HONGKONG AND SHANGHAI BANKING CORPORATION LTD, will be sold on “As is where is” , “As is what is” and “Whatever there is” on **22nd September 2021** for recovery of **₹ 77,72,106.07/- (Rupees Seventy Seven Lacs Seventy two Thousand One Hundred Six and Paise Seven Only) due as on 18th August 2021 to the THE HONGKONG AND SHANGHAI BANKING CORPORATION LTD. from Mr. Kunal Ashwin Kothari and Ms Nisha Suresh Mistry**
The reserve price will be ₹ 54,70,080/- (Rupees Fifty Four Lacs Seventy Thousand and Eighty Only) and the earnest money deposit will be ₹ 5,47,008/- (Rupees Five Lacs Forty Seven Thousand and Eight only)

Name of the Borrower of the property and addresses	Date of Demand Notice	Date of Possession	Description of Property with Sq Ft	Reserve Price
Mr. Kunal Ashwin Kothari and Ms Nisha Suresh Mistry Flat No.401, 4th flr, B wing, Ami Jharna SRA Bldg., Chsl Gaurav Empire layout, Kanya Pada, Off, Gen A.K. Vaidya Marg, Film City Rd, Goregaon (E) Mumbai – 400063	9th December 2014	19th May 2016	Flat no. 401, 4th Flr B wing, Ami Jharna SRA Bldg. Chsl, Gaurav Empire layout, Kanya Pada, Off, Gen A.K. Vaidya Marg, Film City Rd, Goregaon (E),Mumbai – 400063, admeasuring 406.62 Sq. ft. (Carpet)	₹54,70,080/- (Rupees Fifty Four Lacs Seventy Thousand and Eighty Only)
Inspection Date & time	3rd September 2021 between 1:00 pm to 3:00 pm			

For detailed terms and conditions of sale, please refer HSBC website / E Auction house website

Date: 27th August 2021
Place: Mumbai

The Authorised Officer

TERMS & CONDITIONS OF ONLINE E –AUCTION SALE
1. The property will be sold in “As is where is” “As is what is” and “Whatever there is” condition, including unknown encumbrances, if any.
2. E Auction Sale Notice issued by the bank is an invitation to general public to submit their bids and the same does not constitute and will not be deemed to constitute any commitment or representation on the part of the Bank. Interest bidders are advised to inspect the copies of title deeds/ Property with the bank and conduct own independent enquiries / due diligence before submission of bids.
3. The bidders must hold valid e mail address and may participate in e-auction for bidding from their place of choice . Internet connectivity shall have to be ensured by bidder himself. Bank/ service provider shall not be held responsible for the internet connectivity, network problems, system crash, own power failure.
4. Notice is hereby given that the said property shall be sold by e-auction and bidding shall take place through “Online Electronic Bidding” through the website <https://www.bankeauctions.com> (E Auction house website) on **22nd September 2021 between 11:00 am to 12:00 pm with extensions of 5 minutes duration after 12:00 pm**, if required.
5. For details, help, procedure and online biding on e-auction prospective bidders may contact the service provider **Contact Person Vinod Chauhan, Mobile No. 9813887931**, Email Id : delhi@c1india.com (contact details of E Auction House with the details of contact person)
6. Interested bidders may inspect the property and copy of title documents on **3rd September 2021 1:00 pm to 3:00 pm**
7. The reserve price below which the property shall not be sold is **₹54,70,080/- (Rupees Fifty Four Lacs Seventy Thousand and Eighty Only)** in respect of the property mentioned in the schedule of property and the Earnest Money Deposit (EMD) is **₹5,47,008/- (Rupees Five Lacs Forty Seven Thousand and Eight only)** in respect of the property mentioned in the schedule of the property.
8. Interested bidder(s) have to get themselves self-registered on the Web Portal and upload a copy documents i.e. Bidder form, KYC documents etc. At the same time, they will have to initiate the payment of the EMD amount and upload the EMD Amount Receipt as well. The interested bidder(s) are then also required to mandatorily submit/dispatch these physical documents (inclusive of EMD receipt) to the HSBC Branch.
9. Details for making online EMD:- A/C Number – 010-909968-042 Beneficiary Name :- E-Auction EMD Suspense account number, IFSC Code: . HSBC 0400002
10. The interested bidders, who have submitted their bids not below the reserve price, along with other required documents including PAN Card, identity proof, address proof etc, along with the EMD in Favour of **“THE HONGKONG AND SHANGHAI BANKING CORPORATION LTD etc., latest by 14th September 2021 before 3:00 pm shall be eligible to participate in the e-auction to be held from 11:00 a.m. to 12:00 pm on 22nd September 2021.**
11. The bidder(s) may improve their offer in multiples of **₹30,000/- (Rupees Thirty Thousand Only)** and the Bank may accept the revised offer. Therefore, in case any bidder enhances his bid during the LAST FIVE MINUTES, it is automatically extended for FIVE MINUTES from the closing time and so forth until no further bids/enhancements are received.
12. In case either party's offer / bid is not successful, the said amount towards earnest money shall be refunded, without any additional interest payable thereon by the Bank.
13. The successful bidder shall deposit a total of 25 % of bid amount (which shall include the EMD amount paid) within 24 Hours of Acceptance of his/her bid and balance 75% amount on or before 15 day from the date of auction of the property or if the 15th Day be Sunday or other holiday, then on the first office day after the 15th day or thereafter subject to the Bank expressly agreeing for such extension of time. All the payments shall be made by the purchaser by means of the Demand Draft/Pay Order favoring “THE HONGKONG AND SHANGHAI BANKING CORPORATION LTD.
14. In the event of default of payment within the prescribed period as mentioned above, the Bank shall be at liberty to forfeit the Earnest Money Deposit and/or any other deposit made by the purchaser and the defaulting purchaser shall forfeit all claims to the property or to any part of the sum for which it may subsequently be sold and the property shall be re sold after issuing the fresh sale notice proceed with re-auction of the property without assigning any reasons.
15. The property shall be sold to the successful bidder subject to acceptance of the bid by the Bank. The successful bidder shall in addition to the Bid Amount bear the charges/fees payable for conveyance such as Stamp Duty, Registration Fees, Transfer Fee, Taxes, TDS, etc. as applicable/mandated under the local Laws. The successful bidder shall not be entitled to annul the sale on any ground of whatsoever nature.
16. In case where the sale consideration is over and above ₹50 lacs shall attract a TDS of 1%. The said TDS shall be in addition to the bid amount and the bank will provide the PAN Card number of the borrower to such bidder for making the payment of TDS. The bank shall only after receipt of the TDS challan execute the final sale certificate and shall be registered thereafter.
17. All Society or land charges, pending dues or any outstanding with the Society, Municipal Corporation, Electricity Charges or any other authorities would be paid and settled solely by the successful bidder. The Bank will not be in any way responsible for the same.
18. Offers not accompanied by the Earnest Money Deposit or received subsequent to the above mentioned stipulated date and time would not be considered as a Valid bid and will be returned back to the bidder along with the earnest money without any interest.
19. HSBC Staff/Vendor and their family members are not entitled to apply for Auction Property under any circumstances whatsoever. If the Authorized Officer or the Bank identify any such application by the said persons, the entire Auction shall be cancelled. Bank shall conduct a fresh auction as per its discretion.
20. The Authorized Officer or the Bank shall not be liable and/or responsible for any charge / lien / encumbrance, tax or any other dues payable to the Govt. or any other Authority or person, in respect of the property under Sale.
21. The Authorized Officer has the absolute right to accept or reject any bid or adjourn/postpone the sale without assigning any reason thereof. . In the event the highest bidder is disqualified for any reason, then the Authorized Officer shall consider the next highest bid and proceed accordingly as per provisions of law
22. The sale is subject to confirmation by the Bank.
23. On receipt of the sale price in full, the Bank will issue a Sale Certificate in favour of the Purchaser and would hand over the possession of the property to the purchaser on AS IS WHERE IS BASIS and AS IS WHAT IS BASIS.
24. The Successful Purchaser shall not have any option for appointment of a nominee or waive any obligations under the Auction. No persons other than the intending bidders/offender themselves, or their duly Authorized Representatives, shall be allowed to participate in the auction/sale proceedings. The Authorised Representatives must carry with themselves letter of authority from the principal bidder with necessary document for identification.
25. In case, all the dues together with all cost, charges and expenses incurred by the Bank are tendered by the above named Borrower one working day prior to the date of Auction, then the property will not be sold vide the said Auction and all the bids received from the prospective bidders shall be returned to them without any liability / claim against the Bank.

For further details, please contact officer of the Bank **Mr. Swapnil Bhosale**

Place : Mumbai
Date: 27th August 2021

The Authorised Officer

MAHARASHTRA POLLUTION CONTROL BOARD

Phone : 24010437/24020781
24037124/24035273
Fax : 24044532/24024068
24023516
Email : jdwater@mpcb.gov.in
Visit At : <http://mpcb.gov.in>



Kalpataru Point, 3rd & 4th floor,
Sion- Matunga Scheme Road No. 8,
Opp. Cine Planet Cinema,
Near Sion Circle, Sion (E),
Mumbai - 400022

Infrastructure /Red/LSI

Consent No: Format1.0/BO/JD(WPC)/UAN-71152/CE/CC-1908000748 Date-27/08/2019

To,
M/s. Powai Developers (A division of K.Raheja corp Pvt. Ltd),
Plot bearing no. 119 D/1A/1 of village Tungwa,
Taluka Kurla, Mumbai.

Subject: Consent to establish for of Residential construction Project in Red Category.

Ref : 1. Minutes of Consent Committee meeting held on 20/07/2019.

2. Your application UAN No.09000711 52 Dated: 10/04/2019.

For: Consent to Establish for Residential construction Project in Red Category.

under Section 25 of the Water (Prevention & Control of Pollution) Act, 1974 & under Section 21 of the Air (Prevention & Control of Pollution) Act, 1981 and Authorization under Rule 5 of the Hazardous and Other Wastes (M & T M) Rules, 2016 is considered and the consent is hereby granted subject to the following terms and conditions and as detailed in the schedule I, II, III & IV annexed to this order:

1. The consent is granted for a period up to commissioning of the project or of 5 years whichever is earlier.
2. The proposed capital investment of the project is Rs. 140 Crs. (As per C.A certificate submitted by project proponent)

The Consent to establish is valid for Residential construction Project named as M/s. Powai Developers (A division of K.Raheja corp Pvt. Ltd), at Plot bearing no. 119 D/1A/1 of village Tungwa, Taluka Kurla, Mumbai. For Total plot area of 7118.90 Sq. Mtrs and Total construction build up area 34389.28 Sq. Mtrs (including utilities and services as per construction commencement certificate issued by local body.

3. Conditions under Water (P&CP), 1974 Act for discharge of effluent:

Sr. No.	Description	Permitted quantity of discharge (CMD)	Standards to be achieved	Disposal
1	Trade effluent	NIL	NA	NA
2	Domestic effluent	159	As per Schedule -I	60% should be reused & recycled and remaining should be used on land for gardening and excess should be discharged in municipal sewer

4. Conditions under Air (P&CP) Act, 1981 for air emissions:

Sr. No.	Description of stack/ source	Capacity	Number Of Stack	Standards to be achieved
-NA-				

5. Conditions under Solid Waste Management Rules, 2016:

Sr. no.	Type Of Waste	Quantity & UoM	Treatment	Disposal
1	Wet garbage	376 Kg/Day	OWC	Used as Manure
2	Dry garbage	260 Kg/Day	—	Segregate and Hand over to Local Body for recycling

6. Conditions under Hazardous and Other Wastes (M & TM) Rules, 2016 for treatment and disposal of hazardous waste; NIL.
7. The Board reserves the right to review, amend, suspend, revoke etc. this consent and the same should be binding on the industry.
8. This consent should not be construed as exemption from obtaining necessary NOC/permission from any other Government authorities.
9. Project Proponent shall comply the Construction and Demolition Waste Management Rules, 2016 which is notified by Ministry of Environment, Forest and Climate Change dtd.29/03/2016.
10. Project Proponent shall submit an affidavit in Board's prescribed format within 15 days regarding the compliance of conditions of EC/CRZ clearance and C to E.
11. Project Proponent shall install online monitoring systems for BOD, TSS and flow at the outlet of STP.
12. Project Proponent shall provide Organic waste digester with composting facility or Biogas digester with composting facility.
13. The applicant should comply with the conditions stipulated in Environmental clearance obtained from SEEIA GoM dtd. 23/04/2019 for Residential construction Project on total plot area of 7118.90 Sq. Mtrs and Total construction build up area 34389.28 Sq. Mtrs

For and on behalf of the
Maharashtra Pollution Control Board

(E. Ravendiran, IAS)
Member Secretary

Received Consent fee of -

Sr. No.	Amount (Rs.)	Transaction No.	Date
1	280000	NEFT 5451139	23/04/2019

Copy to:

1. Regional Officer, MPCB, Mumbai and Sub-Regional Officer, MPCB, Mumbai-II. – They are directed to ensure the compliance of the consent conditions.
2. Chief Accounts Officer, MPCB, Mumbai.
3. CC/CAC desk- for record & website updating purposes.

Schedule-I

Terms & conditions for compliance of Water Pollution Control:

- 1) A] As per your application, you have proposed to install of Sewage Treatment Plant (STP) with the design capacity of 165 CMD based on MBBR Technology.
- B] The Applicant shall operate the effluent treatment plant (STP) to treat the sewage so as to achieve the following standards prescribed by the Board or under EP Act, 1986 and Rules made there under from time to time, whichever is stringent.

Sr No.	Parameters	Standards prescribed by Board Limiting Concentration in mg/l. except for PH
1	BOD (3 days 27°C)	10
2	Suspended Solids	50
3	COD	100
4	Residual Chlorine	1 ppm

C) The treated effluent shall be 60% recycled for secondary purposes such as toilet flushing, air conditioning, firefighting, on land for gardening etc and remaining shall be discharged in to the municipal sewerage system.

D) Project proponent shall operate STP for five years from the date of obtaining occupation certificate.

The Board reserves its rights to review plans, Specifications or other data relating to plant setup for the treatment of waterworks for the purification thereof & the system for the disposal of sewage or trade effluent or in connection with the grant of any consent conditions. The Applicant should obtain prior consent of the Board to take steps to establish the unit or establish any treatment and disposal system or and extension or addition thereto

- 2) The industry should ensure replacement of pollution control system or its parts after expiry of its expected life as defined by manufacturer so as to ensure the compliance of standards and safety of the operation thereof.
- 3) The Applicant shall comply with the provisions of the Water (Prevention & Control of Pollution) Act, 1974 and as amended, by installing water meters and other provisions as contained in the said act.

Sr. no.	Purpose for water consumed	Water consumption quantity (CMD)
1	Domestic purpose	171

- 4) The Applicant shall provide Specific Water Pollution control system as per the conditions of EP Act, 1986 and rule made there under from time to time.



Schedule-II

Terms & conditions for compliance of Air Pollution Control:

1. As per your application, you have proposed to install the Air pollution control (APC) system and also proposed to erect following stack (s) and to observe the following fuel pattern-

Sr. No.	Stack Attached To	APC System	Height in Mtrs.	Type Of Fuel	Quantity	UOM	S%	SO ₂
-NA-								

2. The applicant should operate and maintain above mentioned air pollution control system, so as to achieve the level of pollutants to the following standards.

Particulate matter	Not to exceed	150 mg/Nm ³ .
--------------------	---------------	--------------------------

3. The Applicant should obtain necessary prior permission for providing additional control equipment with necessary specifications and operation thereof or alteration or replacement alteration well before its life come to an end or erection of new pollution control equipment.

The Board reserves its rights to vary all or any of the condition in the consent, if due to any technological improvement or otherwise such variation (including the change of any control equipment, other in whole or in part is necessary).

Schedule-III
Details of Bank Guarantees

Sr. No.	Consent (C to E/O/R)	Amt of BG Imposed	Submission Period	Purpose of BG	Compliance Period	Validity Date
1	Consent to Establish	Rs. 10 Lakhs	15 Days	Towards Compliance of Environmental Clearance & Consent conditions.	Up to Commissioning of the project	COU or Five years

Signature
Maharashtra Pollution Control Board

Schedule-IV

General Conditions:

The following general conditions shall apply as per the type of the industry.

- 1) The applicant shall provide facility for collection of samples of sewage effluents, air emissions and hazardous waste to the Board staff at the terminal or designated points and shall pay to the Board for the services rendered in this behalf.
- 2) The firm shall strictly comply with the Water (P&CP) Act, 1974, Air (P&CP) Act, 1981 and environmental protection Act 1986 and Solid Waste Management Rules, 2016 and E-Waste (Management) Rules, 2016.
- 3) Drainage system shall be provided for collection of sewage effluents. Terminal manholes shall be provided at the end of the collection system with arrangement for measuring the flow. No sewage shall be admitted in the pipes/sewers downstream of the terminal manholes. No sewage shall find its way other than in designed and provided collection system.
- 4) Vehicles hired for bringing construction material to the site should be in good condition and should conform to applicable air and noise emission standards and should be operated only during non-peak hours.
- 5) Conditions for D.G. Set
 - a) Noise from the D.G. Set should be controlled by providing an acoustic enclosure or by treating the room acoustically.
 - b) Industry should provide acoustic enclosure for control of noise. The acoustic enclosure/ acoustic treatment of the room should be designed for minimum 25 dB (A) insertion loss or for meeting the ambient noise standards, whichever is on higher side. A suitable exhaust muffler with insertion loss of 25 dB (A) shall also be provided. The measurement of insertion loss will be done at different points at 0.5 meters from acoustic enclosure/room and then average.
 - c) The industry shall take adequate measures for control of noise levels from its own sources within the premises in respect of noise to less than 55 dB(A) during day time and 45 dB(A) during the night time. Day time is reckoned between 6 a.m. to 10 p.m and night time is reckoned between 10 p.m to 6 a.m.
 - d) Industry should make efforts to bring down noise level due to DG set, outside industrial premises, within ambient noise requirements by proper siting and control measures.
 - e) Installation of DG Set must be strictly in compliance with recommendations of DG Set manufacturer.
 - f) A proper routine and preventive maintenance procedure for DG set should be set and followed in consultation with the DG manufacturer which would help to prevent noise levels of DG set from deteriorating with use.
 - g) D.G. Set shall be operated only in case of power failure.
 - h) The applicant should not cause any nuisance in the surrounding area due to operation of D.G. Set.
 - i) The applicant shall comply with the notification of MoEF dated 17.05.2002 regarding noise limit for generator sets run with diesel.
- 6) Solid Waste – The applicant shall provide onsite municipal solid waste processing system & shall comply with Solid Waste Management Rules, 2016 & E-Waste (M) Rules, 2016.
- 7) Affidavit undertaking in respect of no change in the status of consent conditions and compliance of the consent conditions the draft can be downloaded from the official web site of the MPCB.
- 8) The treated sewage shall be disinfected using suitable disinfection method.
- 9) The firm shall submit to this office, the 30th day of September every year, the environment statement report for the financial year ending 31st march in the prescribed Form-V as per the provision of rule 14 of the Environmental (Protection) Second Amended rule 1992.
- 10) The applicant shall obtain Consent to Operate from Maharashtra Pollution Control Board before commissioning of the project.



Maharashtra Pollution Control Board

महाराष्ट्र प्रदूषण नियंत्रण मंडळ

Annexure XIV

FORM V

(See Rule 14)

Environmental Audit Report for the financial Year ending the 31st March 2022

Unique Application Number

MPCB-ENVIRONMENT_STATEMENT-0000044794

Submitted Date

05-09-2022

PART A

Company Information

Company Name

M/s. Powai Developers (A division of K Raheja Corp Pvt. Ltd.)

Application UAN number

--

Address

Plot bearing no.119 D/1A/1 of village Tungwa, Taluka Kurla, Mumbai.

Plot no

Plot no.119 D/1A/1

Taluka

Kurla

Village

Tungwa

Capital Investment (In lakhs)

14000

Scale

LSI

City

Mumbai

Pincode

400072

Person Name

Mr. Nitin Bhuta

Designation

Vice President - Engineering

Telephone Number

02228574464

Fax Number

02228574464

Email

nitin@kraheja.com

Region

SRO-Mumbai II

Industry Category

Red

Industry Type

other

Last Environmental statement submitted online

yes

Consent Number

Format1.0/BO/JD(WPC)/UAN-71152/CE/CC - 1908000748

Consent Issue Date

2019-08-27

Consent Valid Upto

2024-08-26

Establishment Year

2001

Date of last environment statement submitted

Aug 8 2021 12:00:00:000AM

Industry Category Primary (STC Code) & Secondary (STC Code)

Product Information

Product Name

Not Applicable - Residential Development

Consent Quantity

0.00

Actual Quantity

0.00

UOM

MT/A

By-product Information

By Product Name

Not Applicable - Residential Development

Consent Quantity

0.00

Actual Quantity

0.00

UOM

MT/A

Part-B (Water & Raw Material Consumption)

1) Water Consumption in m3/day

Water Consumption for Process	Consent Quantity in m3/day	Actual Quantity in m3/day
	0.00	0.00
Cooling	0.00	0.00
Domestic	171.00	2.17
All others	0.00	0.00
Total	171.00	2.17

2) Effluent Generation in CMD / MLD

Particulars	Consent Quantity	Actual Quantity	UOM
Daily Quantity of trade effluent from the factory	0.00	0.00	CMD
Daily quantity of sewage effluent from the factory	159.00	1.73	CMD
Daily Quantity of Treated sewage from factory	0.00	0.00	CMD

2) Product Wise Process Water Consumption (cubic meter of process water per unit of product)

Name of Products (Production)	During the Previous financial Year	During the current Financial year	UOM
Not Applicable - Residential Development	0	0	MT/A

3) Raw Material Consumption (Consumption of raw material per unit of product)

Name of Raw Materials	During the Previous financial Year	During the current Financial year	UOM
Not Applicable - Residential Development	0.00	0.00	MT/A

4) Fuel Consumption

Fuel Name	Consent quantity	Actual Quantity	UOM
NA	0.00	0.00	KL/A

Part-C

Pollution discharged to environment/unit of output (Parameter as specified in the consent issued)

[A] Water

Pollutants Detail	Quantity of Pollutants discharged (kL/day)	Concentration of Pollutants discharged(Mg/Lit) Except PH,Temp,Colour	Percentage of variation from prescribed standards with reasons	Standard	Reason
	Quantity	Concentration	%variation		
NA as sewage generated during construction phase will be disposed of through Municipal Sewer line	0.00	0.00	NA	NA	NA

[B] Air (Stack)

Pollutants Detail	Quantity of Pollutants discharged (kL/day)	Concentration of Pollutants discharged(Mg/NM3)	Percentage of variation from prescribed standards with reasons	Standard	Reason
	Quantity	Concentration	%variation		
Not applicable	0.00	0.00	NA	NA	Not applicable

Part-D

HAZARDOUS WASTES

1) From Process

Hazardous Waste Type	Total During Previous Financial year	Total During Current Financial year	UOM
0	0.00	0.00	KL/A

2) From Pollution Control Facilities

Hazardous Waste Type	Total During Previous Financial year	Total During Current Financial year	UOM
0	0.00	0.00	KL/A

Part-E

SOLID WASTES

1) From Process

Non Hazardous Waste Type	Total During Previous Financial year	Total During Current Financial year	UOM
Biodegradable Waste	8.64	3.65	MT/A
Non Biodegradable Waste	5.76	0.00	MT/A

2) From Pollution Control Facilities

Non Hazardous Waste Type	Total During Previous Financial year	Total During Current Financial year	UOM
STP Sludge	0.00	0.00	MT/A

3) Quantity Recycled or Re-utilized within the unit

Waste Type	Total During Previous Financial year	Total During Current Financial year	UOM
0	0.00	0.00	MT/A

Part-F

Please specify the characteristics(in terms of concentration and quantum) of hazardous as well as solid wastes and indicate disposal practice adopted for both these categories of wastes.

1) Hazardous Waste

Type of Hazardous Waste Generated	Qty of Hazardous Waste	UOM	Concentration of Hazardous Waste
0	0.00	KL/A	NA

2) Solid Waste

Type of Solid Waste Generated	Qty of Solid Waste	UOM	Concentration of Solid Waste
Biodegradable Waste	3.65	MT/A	OWC – Used as manure
Non Biodegradable Waste	0.00	MT/A	Segregate & hand over to local body for recycling.

Part-G

Impact of the pollution Control measures taken on conservation of natural resources and consequently on the cost of production.

Description	Reduction in Water Consumption (M3/day)	Reduction in Fuel & Solvent Consumption (KL/day)	Reduction in Raw Material (Kg)	Reduction in Power Consumption (KWH)	Capital Investment(in Lacs)	Reduction in Maintenance(in Lacs)
-------------	---	--	--------------------------------	--------------------------------------	-----------------------------	-----------------------------------

Sewage treatment plant with capacity of 165 CMD is proposed to treat sewage generated.	0.00	0.00	0.00	0.00	0.00	0.00
--	------	------	------	------	------	------

Part-H

<i>Additional measures/investment proposal for environmental protection abatement of pollution, prevention of pollution.</i>		
<i>[A] Investment made during the period of Environmental Statement</i>		
<i>Detail of measures for Environmental Protection</i>	<i>Environmental Protection Measures</i>	<i>Capital Investment (Lacks)</i>
Environment Monitoring	--	3

<i>[B] Investment Proposed for next Year</i>		
<i>Detail of measures for Environmental Protection</i>	<i>Environmental Protection Measures</i>	<i>Capital Investment (Lacks)</i>
Environment Monitoring	--	3

Part-I

Any other particulars for improving the quality of the environment.

Particulars
 Excavation work is completed. For Wing B, 5th Floor RCC slab in progress. For Wing A, Basement slab (Plinth) is completed. The Company will maintain a safe and healthy environment within the premises. Residential Building is designed as Green building.

Name & Designation
 Mr. Nitin Bhuta (Vice President - Engineering)

UAN No:
 MPCB-ENVIRONMENT_STATEMENT-0000044794

Submitted On:
 05-09-2022